



**PATIENT**

Kermit Nieland

**PRESENTING CLINICAL SIGNS**

Diarrhea and weight loss over the past month. Intermittent vomiting. Elevated liver enzymes. Hx of FLUTD

**SPECIES**

Feline

**ULTRASONOGRAPHIC EXAMINATION OF THE ABDOMEN**

**Urinary System**

**BREED**

American Bobtail

The **urinary bladder**, trigone, and pelvic urethra presented normal thicknesses and normal tone. The ureters were not visible which is normal. A minor amount of debris was noted. No evidence of inflammatory or neoplastic changes was noted. Ureteral papillae were normal.

**SEX**

Neutered male

The **kidneys** revealed largely normal size and structure, corticomedullary definition and ratio (cortex 1/3 of medulla) were essentially maintained with some age-related loss of curvilinear patterns regarding the capsule and C/M junction. The cortices presented largely uniform texture with some increased echogenicity expected for this age patient. Medullary structure differed distinctly from that of the cortex and no evidence of pelvic dilation was present. The right kidney measured 4.67 cm. The left kidney measured 3.71 cm.

**AGE**

9 years

**WEIGHT**

12.5 lbs

**Adrenal Glands**

Both **adrenal glands** were visualized and recognized as having normal shape, size, position and echogenicity for this breed. The phrenic vasculature, glandular echogenicity and detail were unremarkable. Capsule, cortex, and medullary definition were normal for this age patient.

**INTERPRETED BY**

Eric Lindquist, DMV  
DABVP, Cert. IVUSS

**Spleen**

The **spleen** revealed multi-focal, hyperechoic lipogranulomatous type nodules were noted and measured up to 0.54 cm. The spleen revealed slight scalloping contour.

**IMAGING PERFORMED BY**

Megan Larson

**HOSPITAL NAME**

Yorkville AH

**Liver**

The **liver** revealed coarse architecture with minor gallbladder debris and increased portal markings. The gallbladder presented acceptably thin walls with primarily anechoic content. The cystic and common bile ducts were normal. No pathological hepatic lymphadenopathy was evident.

**REFERRING VET**

Dr. Fourez

**Gastrointestinal**

**INVOICE**

95025

The **gastrointestinal** presentation revealed mild uniform prominence of the gastric mucosa as well as areas of "ropey" small intestinal wall with slight disruption of the normal 1:3 muscularis/mucosal ratio. Minor fluid filled gastric lumen was noted. The intestinal submucosa was slightly irregular, thickened and hyperechoic suggestive of low grade, chronic disease. Soft stool was noted in the colon. No evidence of obstruction was present. Chronic inflammatory bowel disease is likely with a low possibility of an early neoplastic event such as lymphoma. Full thickness tissue biopsies via open laparotomy, ideally guided by intraoperative ultrasound in order to obtain the most representative mural sample,

**DATE**

1/5/22



**PATIENT**

Kermit Nieland

would be necessary to rule out this possibility. The mesenteric lymph nodes were reactive and measured 1.08 x 0.6 cm.

**SPECIES**

Feline

**Pancreas**

The base and limbs of the **pancreas** were observed to be largely isoechoic to surrounding omental fat. Pancreatic duct and capsular contour were acceptably normal and parenchyma respected normal curvilinear patterns. No overt evidence of active inflammatory or neoplastic disease was noted.

**BREED**

American Bobtail

**ULTRASONOGRAPHIC FINDINGS**

**SEX**

Neutered male

Lipogranulomatous splenic changes.

Age related renal changes.

Minor intestinal thickening with slight mesenteric lymphadenopathy.

**AGE**

9 years

Mild hepatic remodeling. History of cholangitis is likely in this patient.

**INTERPRETATION OF THE FINDINGS & FURTHER RECOMMENDATIONS**

**WEIGHT**

12.5 lbs

There is no evidence of neoplasia. Diet change to a hydrolyzed diet is likely in this patient's best interest. Anti-parasitic protocol is warranted if not already performed. Maldigestion panel, three view chest radiographs and full CNS examination is recommended to examine for occult disease that could be responsible for the weight loss. Evaluation for competitive eating environments should also be considered. A clinical trial of the following may prove effective from an empirical standpoint.

**INTERPRETED BY**

Eric Lindquist, DMV  
DABVP, Cert. IVUSS

**Triaditis/Pancreatitis protocol**

**IMAGING PERFORMED BY**

Megan Larson

Part or all of this protocol may be considered based on your clinical impression of the patient:

**HOSPITAL NAME**

Yorkville AH

Recommend pain management when anorexic with **Buprenorphine** (0.01-0.02 mg/kg IM or SC), clinical trial of **Zithromax** (50 mg sid/cat x 10 days, 3 weeks if Bartonella +), **Prednisolone** (0.5-2 mg/kg tapering over 1 week to minimal effective dose), and **B12 injections** if weight loss (Cyanobalamine 250 mcg sub-q once-weekly x six weeks, then every other week for six weeks and then once-monthly, long-term if necessary), **novel-protein or hydrolyzed diet** (*Hydrolyzed diets have been shown to be more effective in dietary intolerance case management compared to hypoallergenic diets*) or the **magical Purina DM** (changing protein source is crucial and may need rotation every 6 months if clinical signs recur) Diet trials is a whatever works phenomenon. If vomiting becomes a persistent issue then endoscopy would be warranted and/or recheck sonogram to assess more emerging disease. One diet does not work for all patients so different trials may be necessary or protein source rotation every 6 months as new sensitivities develop.

**REFERRING VET**

Dr. Fourez

**INVOICE**

95025

**DATE**

1/5/22



**PATIENT**

Kermit Nieland

**SPECIES**

Feline

**BREED**

American Bobtail

**SEX**

Neutered male

**AGE**

9 years

**WEIGHT**

12.5 lbs

**INTERPRETED BY**

Eric Lindquist, DMV  
DABVP, Cert. IVUSS

**IMAGING PERFORMED BY**

Megan Larson

**HOSPITAL NAME**

Yorkville AH

**REFERRING VET**

Dr. Fourez

**INVOICE**

95025

**DATE**

1/5/22

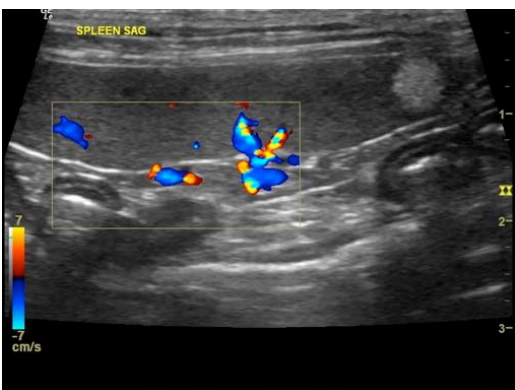
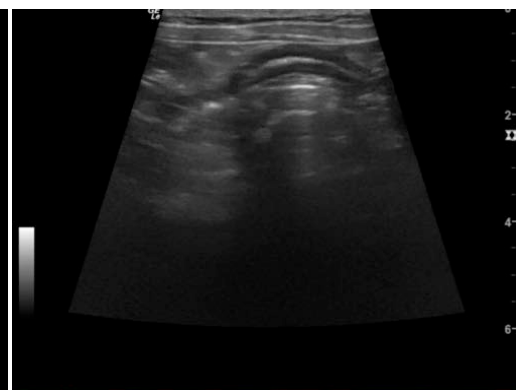
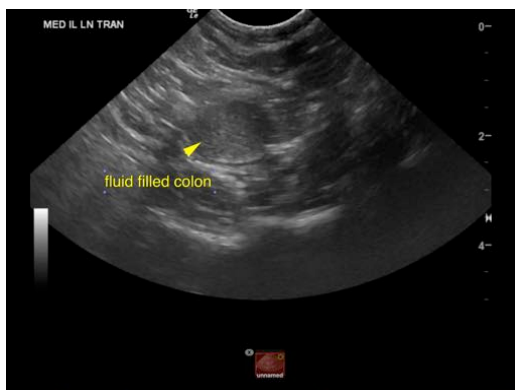

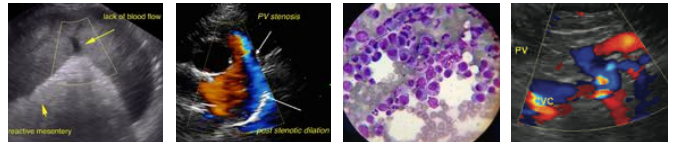

**PATIENT**

Kermit Nieland

**SPECIES**

Feline

**BREED**

American Bobtail

**SEX**

Neutered male

**AGE**

9 years

**WEIGHT**

12.5 lbs

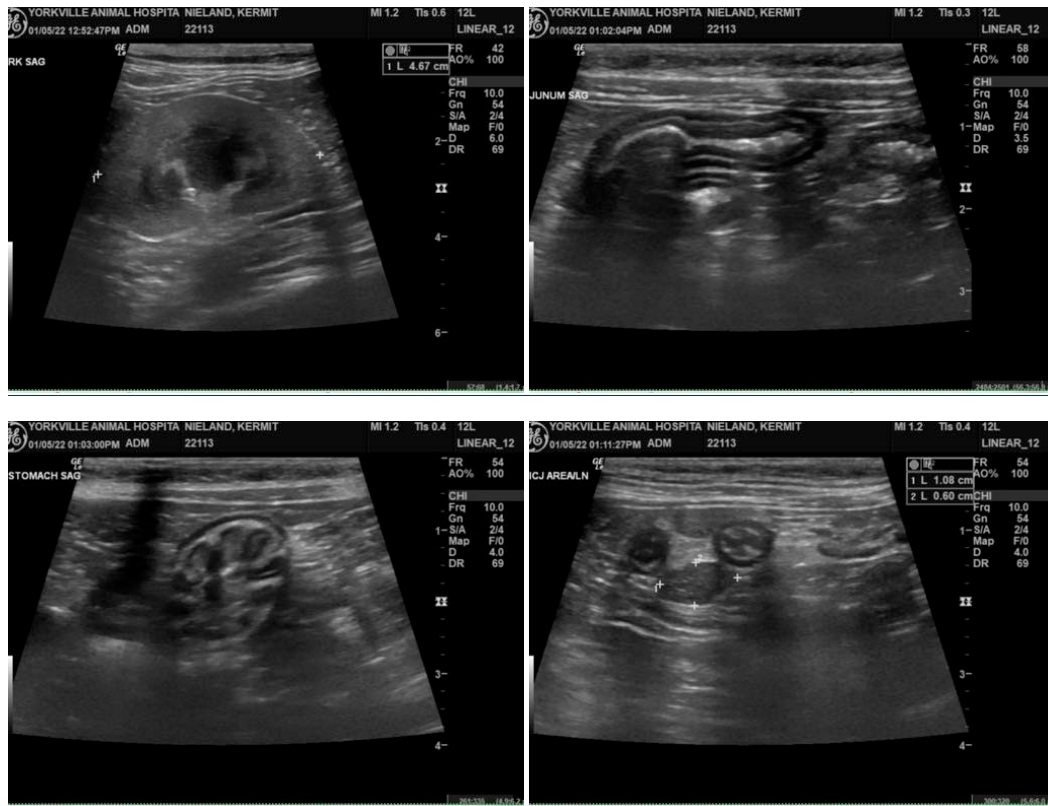

**INTERPRETED BY**

Eric Lindquist, DMV  
DABVP, Cert. IVUSS

**IMAGING PERFORMED BY**

Megan Larson

**HOSPITAL NAME**

Yorkville AH

**REFERRING VET**

Dr. Fourez

**INVOICE**

95025

**DATE**

1/5/22

The information and recommendations provided are based on the images presented by the referring veterinarian. No evaluation can be communicated regarding pathology that was not visible in the image/video clips provided.

Thank you for this referral. If the clinical or image interpretation does not parallel your findings or if I can be of any further assistance please contact me.

Eric Lindquist, DMV, DABVP, Cert. IVUSS, CEO of SonoPath.com  
info@SonoPath.com