



PATIENT

Mola Biederbeck

SPECIES

Canine

BREED

Labrador

SEX

Spayed female

AGE

8 years

WEIGHT

31.5 kg

PRESENTING CLINICAL SIGNS

This is my own dog and her spleen palpates as enlarged so u/s today. Clinically normal, all bloodwork normal. Is on thyro tabs long term. No weight loss. Abnormal PE/Chem/CBC/UA Results: All normal.

ULTRASONOGRAPHIC EXAMINATION OF THE ABDOMEN

Spleen

The **spleen** presented subtle, heterogenous, parenchymal changes with an isoechoic 1.0 cm nodule at the caudal pole. No capsular expansion was noted. The presentation is most consistent with nodular hyperplasia.

ULTRASONOGRAPHIC FINDINGS

Likely nodular hyperplasia in the spleen with mild potential for round cell neoplasia or emerging hemangiosarcoma.

INTERPRETATION OF THE FINDINGS & FURTHER RECOMMENDATIONS

I recommend FNA as a baseline especially if any weight loss is present. The spleen should be monitored in approximately 2-3 weeks for any progression. If any progression occurs over the next 2-3 weeks then proactive splenectomy is indicated.

INTERPRETED BY

Eric Lindquist, DMV
DABVP, Cert. IVUSS

IMAGING PERFORMED BY

Dr. Biederbeck

HOSPITAL NAME

Lomsnes VH

REFERRING VET

Dr. Biederbeck

INVOICE

42510

DATE

1/4/23

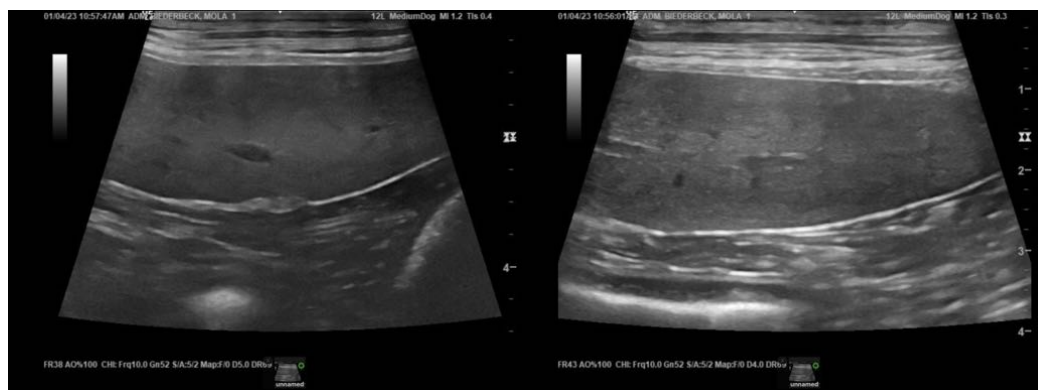



PATIENT

Mola Biederbeck

The information and recommendations provided are based on the images presented by the referring veterinarian/sonographer. No evaluation can be communicated regarding pathology that was not visible in the image/video clips provided.

SPECIES

Canine

Thank you for this referral. If the clinical or image interpretation does not parallel your findings or if I can be of any further assistance please contact me.

BREED

Labrador

Eric Lindquist, DMV, DABVP, Cert. IVUSS, CEO of SonoPath.com
info@SonoPath.com

SEX

Spayed female

AGE

8 years

WEIGHT

31.5 kg

INTERPRETED BY

Eric Lindquist, DMV
DABVP, Cert. IVUSS

**IMAGING
PERFORMED BY**

Dr. Biederbeck

HOSPITAL NAME

Lomsnes VH

REFERRING VET

Dr. Biederbeck

INVOICE

42510

DATE

1/4/23