



**PATIENT**

Lacey Robinson

**PRESENTING CLINICAL SIGNS**

History: liver enzymes elevated, concern for cancer  
AST 127, alt 435, ALKP 4635, GGT 57, total bili 0.5

**SPECIES**

Canine

**ULTRASONOGRAPHIC EXAMINATION OF THE ABDOMEN**

**Urinary System**

The **urinary bladder**, trigone, and pelvic urethra presented normal thicknesses and normal tone. The ureters were not visible which is normal. No uroliths or sediment were visualized and anechoic urine was present. No evidence of inflammatory or neoplastic changes was noted. Ureteral papillae were normal.

**BREED**

French Bulldog

**SEX**

Neutered male

The **kidneys** revealed normal size and structure, corticomedullary definition and ratio for this age. The cortices presented largely uniform texture with normal echogenic relationship to liver and spleen. Medullary structure differed distinctly from the cortex and no evidence of pelvic dilation was present. The capsules were acceptably uniform without significant irregularities. The right kidney measured 5.2 cm. The left kidney also measured 5.2 cm.

**AGE**

11 years

**WEIGHT**

25.6 lbs

**Adrenal Glands**

The right adrenal gland was uniform and measured 0.74 cm at the cranial pole and 0.4 cm at the caudal pole. The left adrenal gland was not visualized.

**INTERPRETED BY**

Eric Lindquist, DMV  
DABVP, Cert. IVUSS

**Spleen**

The **spleen** presented a smooth homogeneous parenchyma hyperechoic to liver and renal cortical parenchyma. The capsule was smooth without noticeable expansion or deviation from within the spleen or adjacent pathology. The splenic vasculature demonstrated normal volume without signs of congestion or thrombosis. No sonographic evidence of acute or chronic inflammatory, neoplastic, or infarctual changes was noted.

**IMAGING PERFORMED BY**

Dr. Whitesell

**HOSPITAL NAME**

Dickson AC

**Liver**

The **liver** presented increased portal markings and coarse architecture. The gallbladder wall was slightly echogenic and fibrosed. This is consistent with a minor amount of gallbladder sand.

**REFERRING VET**

Dr. Whitesell

**Gastrointestinal**

**INVOICE**

42511

There was some residual chyme and gas was noted in the **stomach**, yet not pathological. This is consistent with end post prandial presentation. Transit of chyme into the small intestine was normal. Curvilinear patterns were maintained throughout the GI tract. No evidence of pathology. Small and large intestine demonstrated normal luminal chyme and stool consistency respectively. No obstructive or overt infiltrative disease was noted. No associated abnormal lymphatic activity was noted.

**DATE**

1/4/23



**PATIENT**

Lacey Robinson

**SPECIES**

Canine

**BREED**

French Bulldog

**SEX**

Neutered male

**AGE**

11 years

**WEIGHT**

25.6 lbs

**INTERPRETED BY**

Eric Lindquist, DMV  
DABVP, Cert. IVUSS

**IMAGING PERFORMED BY**

Dr. Whitesell

**HOSPITAL NAME**

Dickson AC

**REFERRING VET**

Dr. Whitesell

**INVOICE**

42511

**DATE**

1/4/23

**Pancreas**

The base and limbs of the **pancreas** were observed to be largely isoechoic to surrounding omental fat. Pancreatic duct and capsular contour were acceptably normal and parenchyma respected normal curvilinear patterns. No overt evidence of active inflammatory or neoplastic disease was noted.

**ULTRASONOGRAPHIC FINDINGS**

Chronic inflammatory hepatopathy, cholangitis/fibrosis pattern.

**INTERPRETATION OF THE FINDINGS & FURTHER RECOMMENDATIONS**

Bile acid profile and core liver biopsy is indicated. Leptospirosis titers are warranted if endemic in your region. There was no evidence or suspicion of neoplasia.

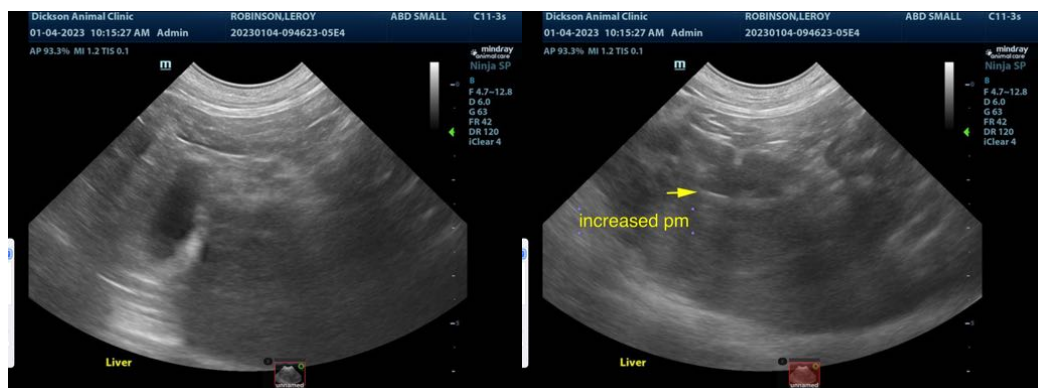
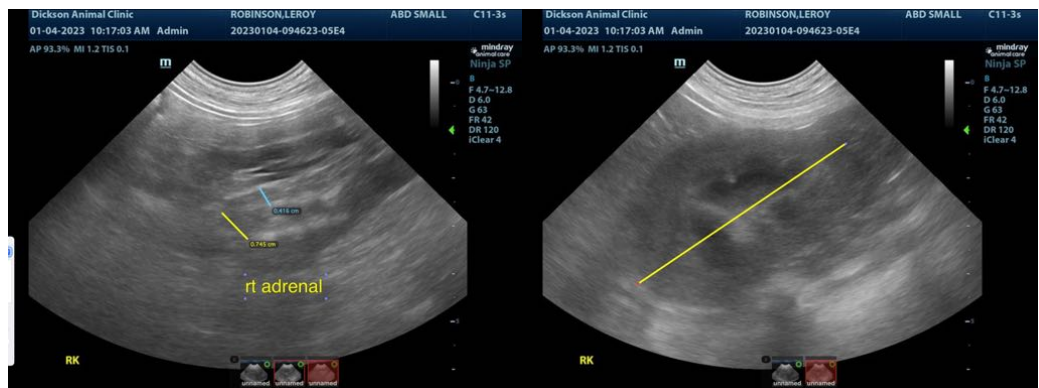



**PATIENT**

Lacey Robinson

**SPECIES**

Canine

**BREED**

French Bulldog

**SEX**

Neutered male

**AGE**

11 years

**WEIGHT**

25.6 lbs

**INTERPRETED BY**

Eric Lindquist, DMV  
DABVP, Cert. IVUSS

**IMAGING  
PERFORMED BY**

Dr. Whitesell

**HOSPITAL NAME**

Dickson AC

**REFERRING VET**

Dr. Whitesell

**INVOICE**

42511

**DATE**

1/4/23



The information and recommendations provided are based on the images presented by the referring veterinarian/sonographer. No evaluation can be communicated regarding pathology that was not visible in the image/video clips provided.

Thank you for this referral. If the clinical or image interpretation does not parallel your findings or if I can be of any further assistance please contact me.

**Eric Lindquist**, DMV, DABVP, Cert. IVUSS, CEO of SonoPath.com  
[info@SonoPath.com](mailto:info@SonoPath.com)