

PATIENT

Onix Fernandes

PRESENTING CLINICAL SIGNS

Testicular nodule on u/s 10/18/2021. No current meds.
 Abnormal PE/Chem/CBC/UA Results: ALKP 290, USG 1.030, bacteria, epith cells

SPECIES

Canine

ULTRASONOGRAPHIC EXAMINATION OF THE ABDOMEN
Urinary System
BREED

Husky

The **urinary bladder**, trigone, and pelvic urethra presented normal thicknesses and normal tone. The ureters were not visible which is normal. No uroliths or sediment were visualized and anechoic urine was present. No evidence of inflammatory or neoplastic changes was noted. Ureteral papillae were normal.

SEX

Intact male

Left testicular nodule measured 1.24 x 2.0 cm and has grown. The left testicle measured 4.0 cm. The right testicular nodule is similar to the prior sonogram and measured 1.5 x 1.01 cm. The right testicle measured 4.14 cm. Both testicular nodules appeared moderately vascular.

AGE

8 years

The prostate revealed a persistent BPH pattern with minor, heterogenous parenchymal changes. There was no significant deviation of the descending colon. The prostate has reduced in size compared to the prior sonogram and now measures 2.0 cm.

WEIGHT

58 lbs

The **kidneys** revealed normal size and structure, corticomedullary definition and ratio for this age. The cortices presented largely uniform texture with normal echogenic relationship to liver and spleen. Medullary structure differed distinctly from the cortex and no evidence of pelvic dilation was present. The capsules were acceptably uniform without significant irregularities. The left kidney measured 7.73 cm. The right kidney measured 7.42 cm.

INTERPRETED BY

 Eric Lindquist, DMV
 DABVP, Cert. IVUSS

Adrenal Glands

Both **adrenal glands** were visualized and recognized as having normal shape, size, position and echogenicity for this breed. The phrenic vasculature, glandular echogenicity and detail were unremarkable. Capsule, cortex, and medullary definition were normal for this age patient. The right adrenal gland measured 2.83 x 0.95 cm at the cranial pole and 0.41 cm at the caudal pole.

IMAGING PERFORMED BY

Shari Reffi, CVT

HOSPITAL NAME

Banfield Bridgewater

Spleen

The **spleen** presented a smooth homogeneous parenchyma hyperechoic to liver and renal cortical parenchyma. The capsule was smooth without noticeable expansion or deviation from within the spleen or adjacent pathology. The splenic vasculature demonstrated normal volume without signs of congestion or thrombosis. No sonographic evidence of acute or chronic inflammatory, neoplastic, or infarctual changes was noted.

REFERRING VET

Dr. Baker

INVOICE

95639

Liver

The **liver** images from right and left intercostal as well as subcostal views revealed subjectively normal liver size, contour, and structure. Some age-related parenchymal remodeling was noted but likely not clinically significant at this time. Vascular and biliary tracts were of normal volume and no evidence of congestion was noted. The gallbladder presented some dependent debris with essentially normal

DATE

1/28/22



PATIENT

Onix Fernandes

contour. The cystic and common bile ducts were normal. No overt evidence of active inflammatory, infiltrative or regenerative pathology was noted but should be paired with current or past LE elevations regarding any clinical significance to this presentation. The hepatic lymph nodes were unremarkable.

SPECIES

Canine

Gastrointestinal

Examination of the **gastrointestinal tract** revealed a stomach and intestine free of stasis, of normal wall thickness, acceptable curvilinear mural detail, and peristaltic activity. Small and large intestine demonstrated normal luminal chyme and stool consistency respectively. No obstructive or overt infiltrative disease was noted. No associated abnormal lymphatic activity was noted.

BREED

Husky

SEX

Pancreas

Intact male

The base and limbs of the **pancreas** were observed to be largely isoechoic to surrounding omental fat. Pancreatic duct and capsular contour were acceptably normal and parenchyma respected normal curvilinear patterns. No overt evidence of active inflammatory or neoplastic disease was noted.

AGE

8 years

ULTRASONOGRAPHIC FINDINGS

WEIGHT

58 lbs

Progressive left testicular nodule.

Stable right testicular nodule.

INTERPRETED BY

Eric Lindquist, DMV
DABVP, Cert. IVUSS

INTERPRETATION OF THE FINDINGS & FURTHER RECOMMENDATIONS

I still recommend neutering in this patient. There was no evidence of metastatic disease. FNA was performed without complication. The prostate has reduced in size by approximately 30%.

IMAGING PERFORMED BY

Shari Reffi, CVT

HOSPITAL NAME

Banfield Bridgewater

REFERRING VET

Dr. Baker

INVOICE

95639

DATE

1/28/22

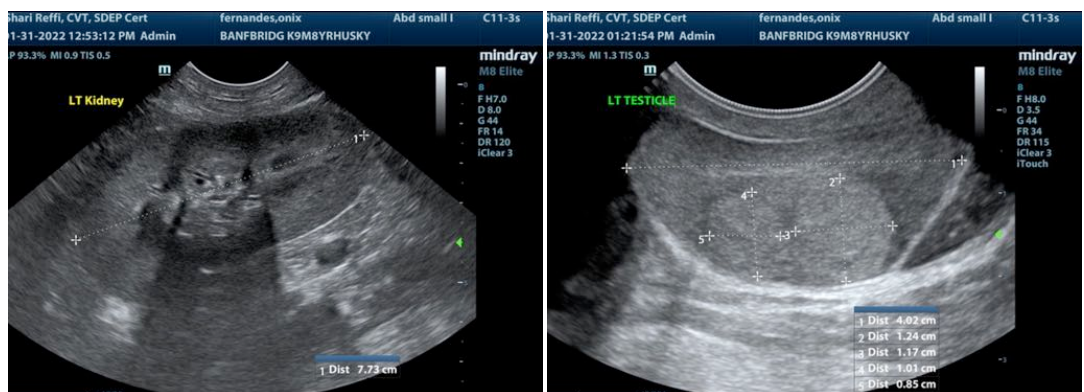



PATIENT

Onix Fernandes

SPECIES

Canine

BREED

Husky

SEX

Intact male

AGE

8 years

WEIGHT

58 lbs

INTERPRETED BY

Eric Lindquist, DMV
DABVP, Cert. IVUSS

IMAGING PERFORMED BY

Shari Reffi, CVT

HOSPITAL NAME

Banfield Bridgewater

REFERRING VET

Dr. Baker

INVOICE

95639

DATE

1/28/22

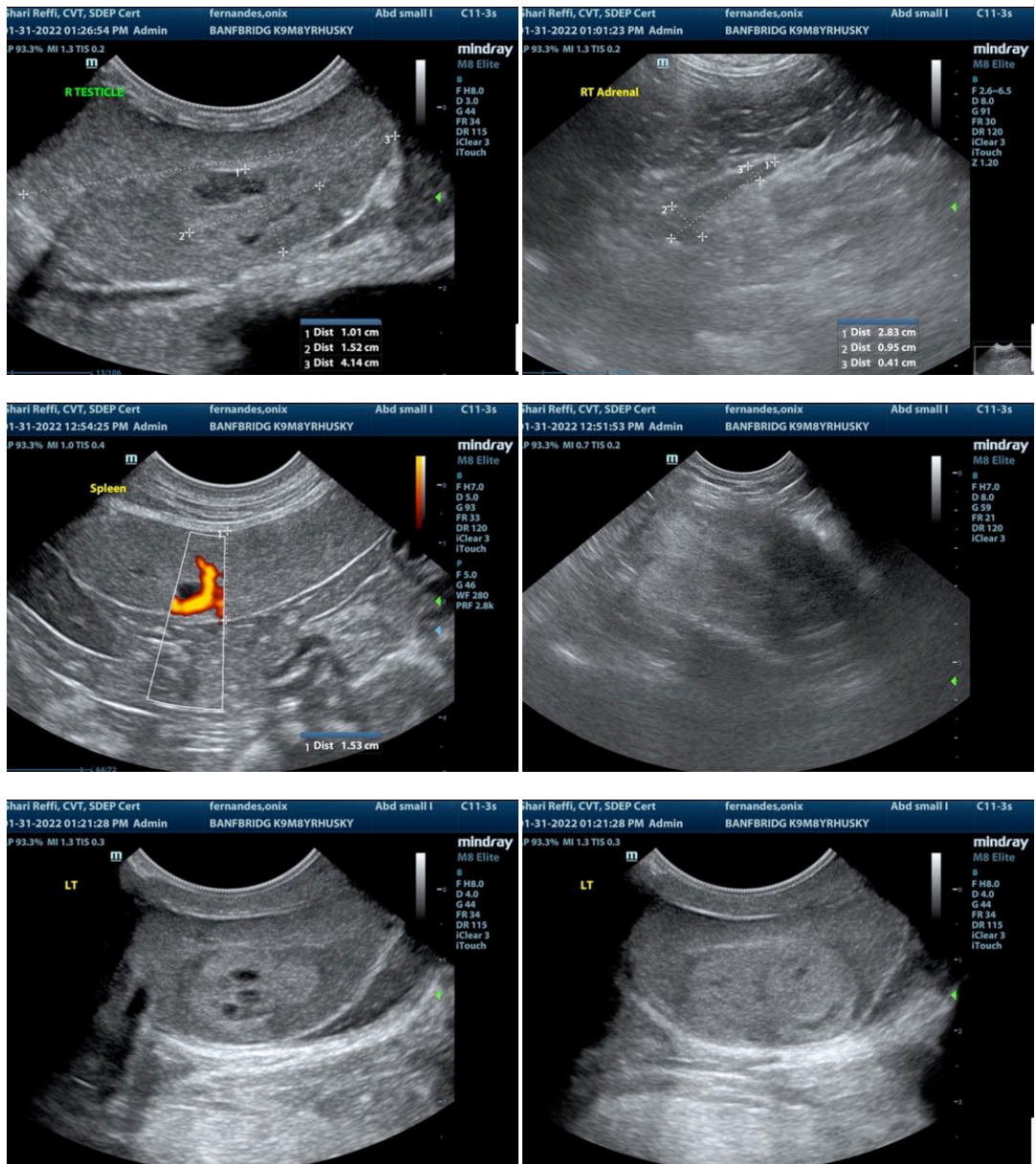

The information and recommendations provided are based on the images presented by the referring veterinarian/sonographer. No evaluation can be communicated regarding pathology that was not visible in the image/video clips provided.

Thank you for this referral. If the clinical or image interpretation does not parallel your findings or if I can be of any further assistance please contact me.

Eric Lindquist, DMV, DABVP, Cert. IVUSS, CEO of SonoPath.com
Info@SonoPath.com