



PATIENT

Max Lemos

SPECIES

Canine

BREED

Yorkie x

SEX

Male

AGE

8 Years 7 Months

WEIGHT

15.2 lbs

INTERPRETED BY

Eric Lindquist, DMV,
DABVP (CFM), Cert.
IVUSS

IMAGING PERFORMED BY

Vincent Ravancho, CVT

HOSPITAL NAME

Verona Animal
Hospital

REFERRING VET

Dr. Brazer

INVOICE

72650

DATE

1/30/26

PRESENTING CLINICAL SIGNS

Incidental Splenic Mass found on exam.

Current meds: Simparica Trio

Abnormal PE/Chem/CBC/UA Results: BW WNL

ULTRASONOGRAPHIC EXAMINATION OF THE ABDOMEN

Urinary System

The **urinary bladder** and visible pelvic urethra were unremarkable for the level of repletion presented. The urine, however, did present some mildly echogenic debris consistent with mucous, exfoliated cells from renal or bladder origin, and/or blood clots as these echogenic changes can all present similarly. This is often related to urinary tract infection but may represent simple evidence of exfoliated debris or sterile inflammation. Cystocentesis, urinalysis, +/- culture would be recommended to rule out and define any UTI.

The **prostate** was uniformly enlarged (2.8 cm) with lobar swelling appeared to impinge upon the urethra and mildly deviate the descending colon. The prostatic tissue was hyperechoic containing focal areas of decreased echogenicity. These changes are suggestive of either chronic inflammatory episodes, benign cystic pathology or both. Underlying neoplasia cannot be completely ruled-out but is lower on the differential list. This presentation is most consistent with benign prostatic hyperplasia with possible active prostatitis. Neutering or off-label Finasteride (Propecia) (0.1-0.5 mg/kg Sid) treatment is indicated +/- FNA or prostatic wash cytology and culture.

The **kidneys** revealed largely normal size and structure, corticomedullary definition and ratio (cortex 1/3 of medulla) were essentially maintained with some age-related loss of curvilinear patterns regarding the capsule and C/M junction. The cortices presented largely uniform texture with some increased echogenicity expected for his age patient. Medullary structure differed distinctly from that of the cortex and no evidence of pelvic dilation was present. Right kidney measured 4.9 cm. Left kidney measured 4.6 cm.

Adrenal Glands

Both **adrenal glands** were visualized and recognized as having normal shape, size, position and echogenicity for this breed. The phrenic vasculature, glandular echogenicity and detail were unremarkable. Capsule, cortex, and medullary definition were normal for this age patient. Left measured 1.62 cm x 0.40 cm at the cranial pole and 0.43 cm at the caudal pole. Right measured 1.32 cm x 0.47 cm at the cranial pole and 0.42 cm at the caudal pole.

Spleen

The **spleen** presented a focal hypoechoic, irregular nodule measuring approximately 1.2 cm with ill-defined margins.

Liver

The **liver** images submitted revealed subjectively normal liver size, contour, and structure. Parenchymal echogenicity was naturally coarse and hypoechoic to the spleen. Vascular and biliary tracts were of normal volume with no evidence of congestion. The gallbladder presented acceptably thin walls with primarily anechoic content. The cystic and common bile ducts were normal. No pathological hepatic



PATIENT

Max Lemos

SPECIES

Canine

BREED

Yorkie x

SEX

Male

AGE

8 Years 7 Months

WEIGHT

15.2 lbs

INTERPRETED BY

Eric Lindquist, DMV,
DABVP (CFM), Cert.
IVUSS

IMAGING PERFORMED BY

Vincent Ravancho, CVT

HOSPITAL NAME

Verona Animal
Hospital

REFERRING VET

Dr. Brazer

INVOICE

72650

DATE

1/30/26

lymphadenopathy was evident. No overt structural evidence of inflammatory, infiltrative or regenerative pathology was evident.

Gastrointestinal

Examination of the **gastrointestinal tract** revealed a stomach and intestine free of stasis, of normal wall thickness, acceptable curvilinear mural detail, and peristaltic activity. Small and large intestine demonstrated normal luminal chyme and stool consistency respectively. No obstructive or overt infiltrative disease was noted. No associated abnormal lymphatic activity was noted.

Pancreas

The base and limbs of the **pancreas** were observed to be largely isoechoic to surrounding omental fat. Pancreatic duct and capsular contour were acceptably normal and parenchyma respected normal curvilinear patterns. No overt evidence of active inflammatory or neoplastic disease was noted.

Other

The testicles were imaged and found to be uniform, no evident pathology in the right or the left.

The right auricle was free of evident pathology.

ULTRASONOGRAPHIC FINDINGS

- Concerning splenic nodule – differentials include hyperplasia, abscessation, necrosis, or emerging hemangiosarcoma.
- Urinary bladder debris.
- Minor BPH prostate.
- Age related renal changes.

INTERPRETATION OF THE FINDINGS & FURTHER RECOMMENDATIONS

Ultrasound guided 25-gauge FNA of the splenic nodule warranted, or proactive splenectomy could be considered. Neutering should be considered if any lower urinary tract signs are present. Urine culture and sensitivity on cystocentesis sample indicated. If any evidence of UTI is found, then 10-14 day antibiotic therapy indicated.

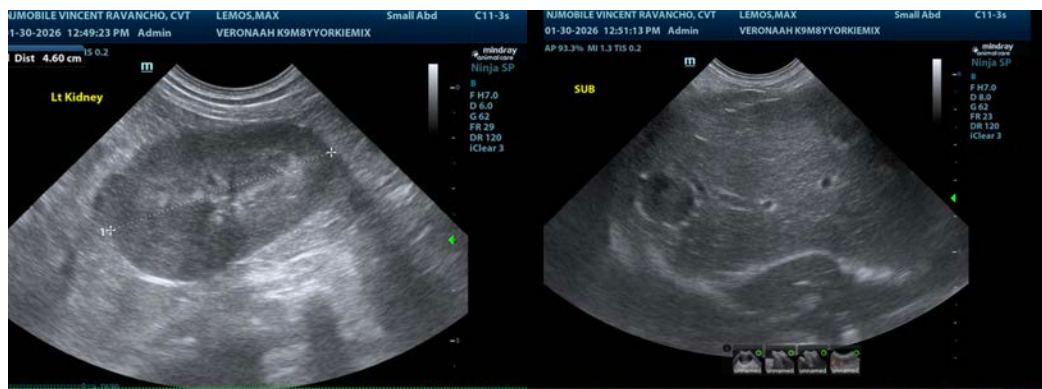



PATIENT

Max Lemos

SPECIES

Canine

BREED

Yorkie x

SEX

Male

AGE

8 Years 7 Months

WEIGHT

15.2 lbs

INTERPRETED BY

Eric Lindquist, DMV,
 DABVP (CFM), Cert.
 IVUSS

IMAGING PERFORMED BY

Vincent Ravancho, CVT

HOSPITAL NAME

Verona Animal
 Hospital

REFERRING VET

Dr. Brazer

INVOICE

72650

DATE

1/30/26

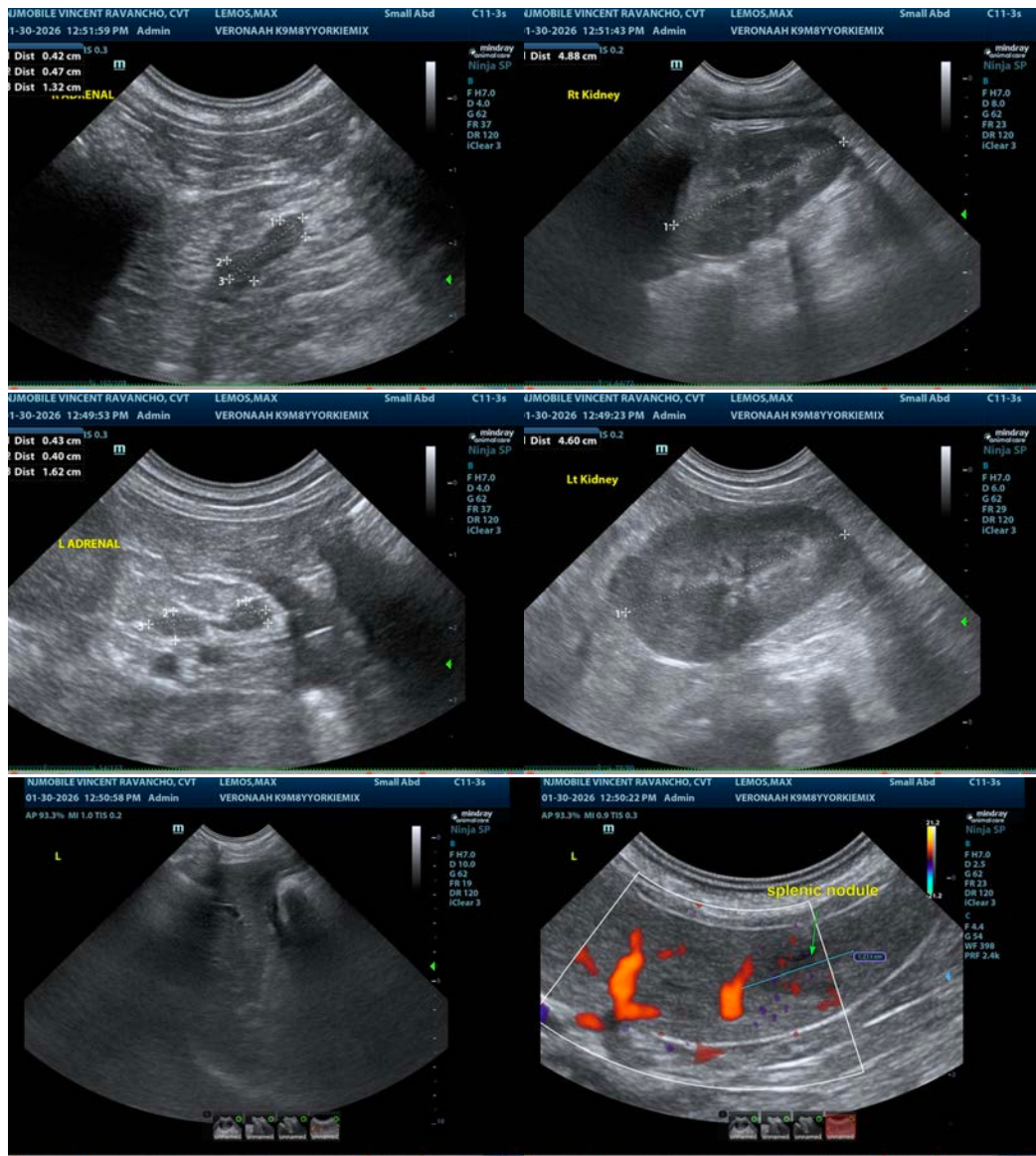



PATIENT

Max Lemos

SPECIES

Canine

BREED

Yorkie x

SEX

Male

AGE

8 Years 7 Months

WEIGHT

15.2 lbs

INTERPRETED BY

Eric Lindquist, DMV,
 DABVP (CFM), Cert. IVUSS

IMAGING PERFORMED BY

Vincent Ravancho, CVT

HOSPITAL NAME

Verona Animal Hospital

REFERRING VET

Dr. Brazer

INVOICE

72650

DATE

1/30/26

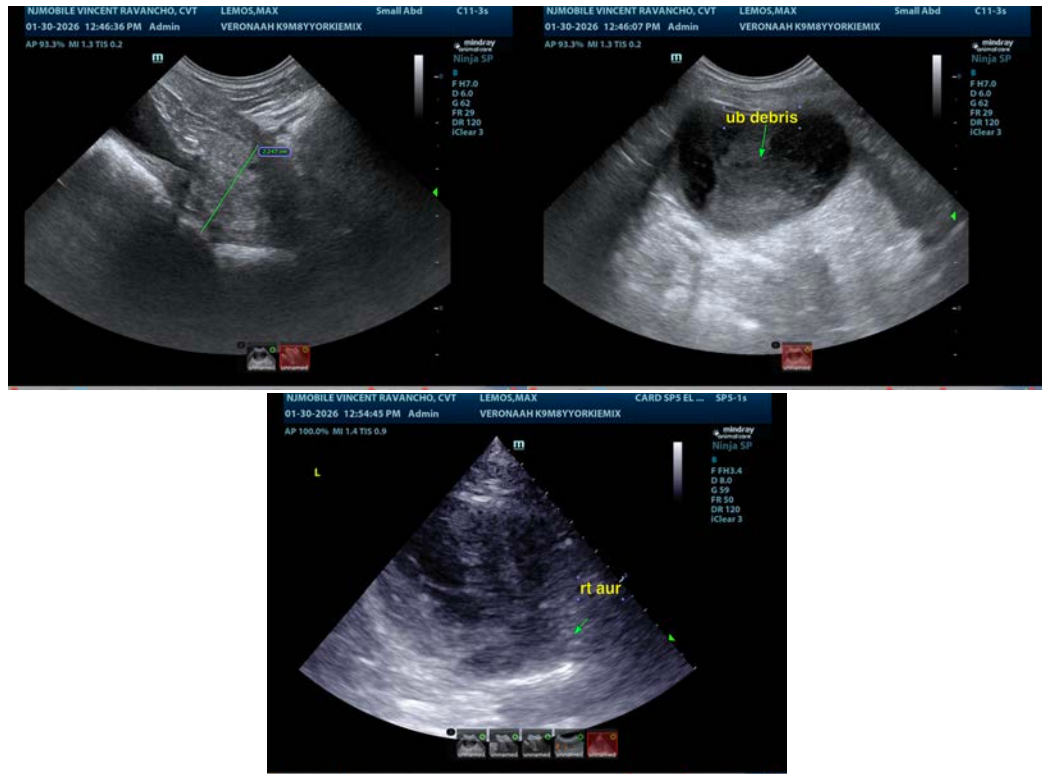

The information and recommendations provided are based on the images presented by the referring veterinarian/sonographer. No evaluation can be communicated regarding pathology that was not visible in the image/video clips provided.

Thank you for this referral. If the clinical or image interpretation does not parallel your findings or if I can be of any further assistance please contact me.

Eric Lindquist, DMV, DABVP(CFM), Cert. IVUSS,
 CEO, Owner, Founder -- SonoPath.com
info@SonoPath.com