



PATIENT

Lucy Gizinski

SPECIES

Canine

BREED

Pointer Mix

SEX

Spayed female

AGE

5 years

WEIGHT

60 lbs

INTERPRETED BY

Eric Lindquist, DMV
DABVP, Cert. IVUSS

IMAGING PERFORMED BY

Jessica Green

HOSPITAL NAME

Stanglein VC

REFERRING VET

Dr. DiNello-Schleicher

INVOICE

71095

DATE

1/30/26

PRESENTING CLINICAL SIGNS

Since Tuesday pt is hyporexic/anorexic, lethargic, and has vomited once when he did eat food. Pt is drooling. His stool is soft. Her temperature on presentation was 102.7F and patient was uncomfortable on abdominal palpation; however, she was also a little nervous. Received Cerenia injection prior to ultrasound on 1/30/26

Abnormal PE/Chem/CBC/UA Results: 1/30/26: pancreatic lipase (catalyst) 1,322 (H), AMYL 1,828 (H), LIP 5,471 (H), ALT 3682 (attempted to run twice, would not read), ALP 1,242 (H), GGT 17 (H), BILI 1.8 (H), CHOL 383 (H), CBC, electrolytes, and kidney values WNL

ULTRASONOGRAPHIC EXAMINATION OF THE ABDOMEN

Urinary System

The **urinary bladder**, trigone, and pelvic urethra presented normal thicknesses and normal tone. The ureters were not visible which is normal. No uroliths or sediment were visualized and anechoic urine was present. No evidence of inflammatory or neoplastic changes was noted. Ureteral papillae were normal.

The **kidneys** revealed normal size and structure, corticomedullary definition and ratio for this age. The cortices presented largely uniform texture with normal echogenic relationship to liver and spleen. Medullary structure differed distinctly from the cortex and no evidence of pelvic dilation was present. The capsules were acceptably uniform without significant irregularities. The right kidney measured 6.42 cm. The left kidney measured 5.98 cm.

Adrenal Glands

Both **adrenal glands** were visualized and recognized as having normal shape, size, position and echogenicity for this breed. The phrenic vasculature, glandular echogenicity and detail were unremarkable. Capsule, cortex, and medullary definition were normal for this age patient. The left adrenal gland measured 2.5 x 0.58 cm. The right adrenal gland measured 1.72 x 0.42 cm.

Spleen

The **spleen** in this patient was mildly enlarged with uniform parenchyma and was folded upon itself cranially. This is a positional variant and is not pathological. There was no evidence of significant disease.

Liver

The **liver** revealed slightly increased portal markings and was subnormal in size. The gallbladder and common bile duct were unremarkable.



PATIENT

Lucy Gizinski

SPECIES

Canine

BREED

Pointer Mix

SEX

Spayed female

AGE

5 years

WEIGHT

60 lbs

INTERPRETED BY

Eric Lindquist, DMV
DABVP, Cert. IVUS

IMAGING PERFORMED BY

Jessica Green

HOSPITAL NAME

Stanglein VC

REFERRING VET

Dr. DiNello-Schleicher

INVOICE

71095

DATE

1/30/26

Gastrointestinal

Examination of the **gastrointestinal tract** revealed a stomach and intestine free of stasis, of normal wall thickness, acceptable curvilinear mural detail, and peristaltic activity. Small and large intestine demonstrated normal luminal chyme and stool consistency respectively. No obstructive or overt infiltrative disease was noted. No associated abnormal lymphatic activity was noted.

Pancreas

The **pancreas** appeared structurally unremarkable.

ULTRASONOGRAPHIC FINDINGS

Acute on chronic inflammatory hepatopathy.

INTERPRETATION OF THE FINDINGS & FURTHER RECOMMENDATIONS

Core liver biopsy is recommended as well as copper analysis as well as Leptospirosis titers. Primary copper storage disease is a potential. There was no evidence or suspicion of neoplasia.

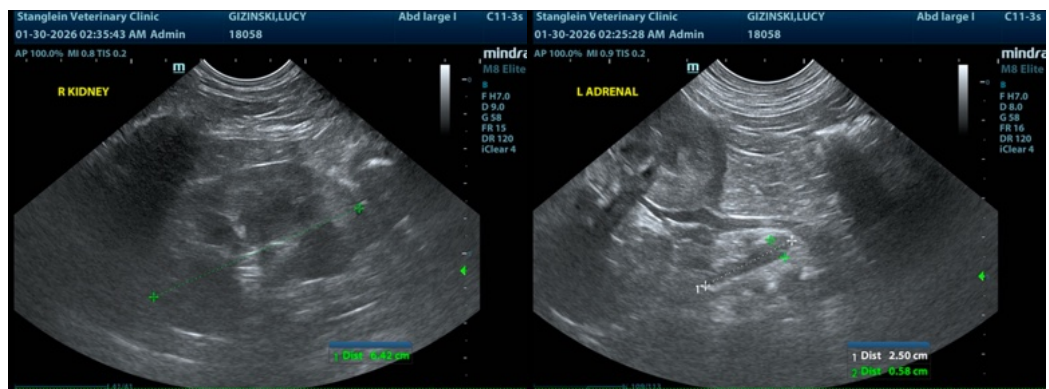



PATIENT

Lucy Gizinski

SPECIES

Canine

BREED

Pointer Mix

SEX

Spayed female

AGE

5 years

WEIGHT

60 lbs

INTERPRETED BY

Eric Lindquist, DMV
DABVP, Cert. IVUSS

IMAGING PERFORMED BY

Jessica Green

HOSPITAL NAME

Stanglein VC

REFERRING VET

Dr. DiNello-Schleicher

INVOICE

71095

DATE

1/30/26

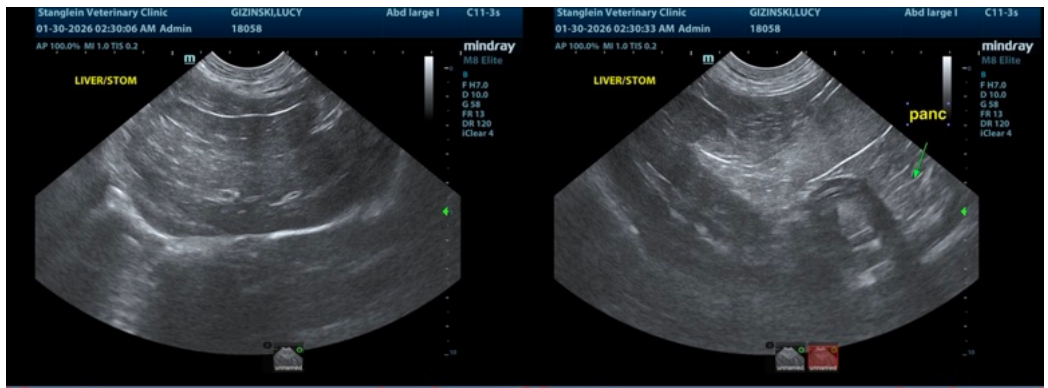
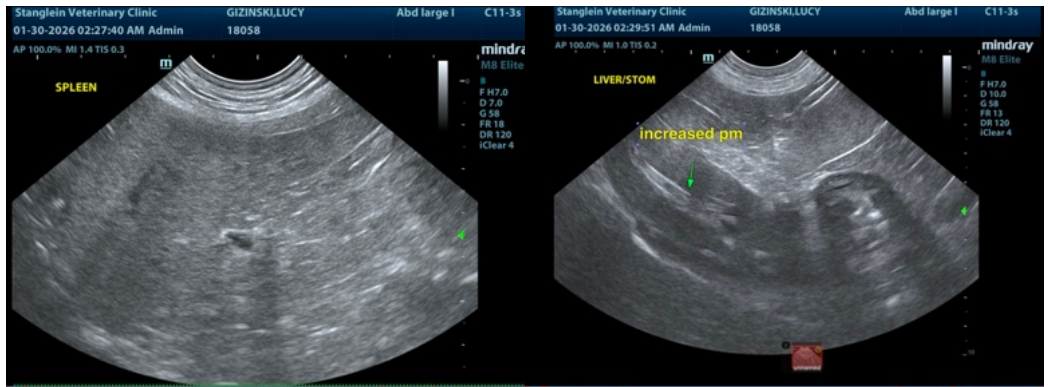
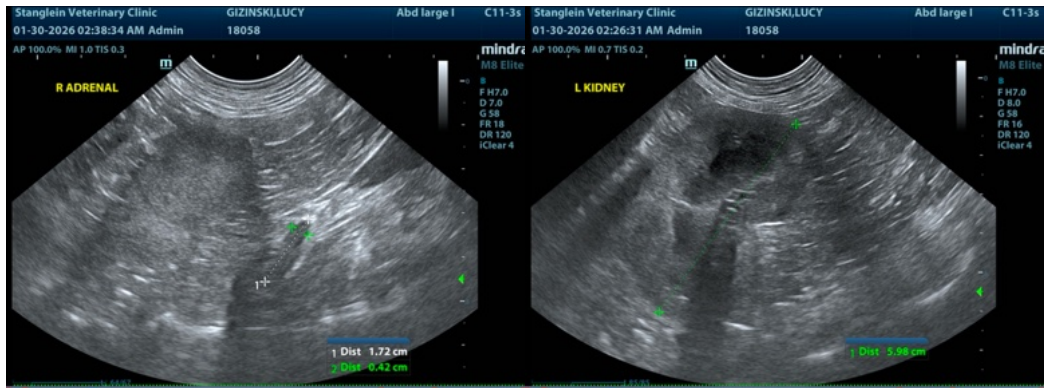



PATIENT

Lucy Gizinski

SPECIES

Canine

BREED

Pointer Mix

SEX

Spayed female

AGE

5 years

WEIGHT

60 lbs

INTERPRETED BY

Eric Lindquist, DMV
DABVP, Cert. IVUSS

IMAGING PERFORMED BY

Jessica Green

HOSPITAL NAME

Stanglein VC

REFERRING VET

Dr. DiNello-Schleicher

INVOICE

71095

DATE

1/30/26



The information and recommendations provided are based on the images presented by the referring veterinarian/sonographer. No evaluation can be communicated regarding pathology that was not visible in the image/video clips provided.

Thank you for this referral. If the clinical or image interpretation does not parallel your findings or if I can be of any further assistance please contact me.

Eric Lindquist, DMV, DABVP (CFM), Cert. IVUSS, CEO of SonoPath.com

info@SonoPath.com