



PATIENT

Hera Deyoung

SPECIES

Canine

BREED

Cane Corso

SEX

Spayed Female

AGE

6.6

WEIGHT

126

INTERPRETED BY

Eric Lindquist, DMV,
DABVP(CFM), Cert.
IVUSS

IMAGING PERFORMED BY

Dr. Megan Cassels-
Conway

HOSPITAL NAME

Central Broward
Animal Hospital

REFERRING VET

Dr. Lara Oms

INVOICE

13504

DATE

01/30/26

PRESENTING CLINICAL SIGNS

Many of the images were excessively dark in this patient. Post processing adjustment performed for an improved interpretation.

- Hx weight loss from 136- 128 over 1 year. P eats same amounts of food and treats, presently on w/d.
- No v/d reported. No cough.
- P has an anal growth- 1 cm smooth surface, dark, at 12 o'clock position (Path pending)
- Hx limping Right rear. Tplo plate removed 5/2025 due to MRSP infection.
- On HWP

Abnormal PE/Chem/CBC/UA Results: Cbc/chem/u/a- NSF Fecal O/p- neg Anal M/r done, Histopath pending Radiographic Conclusions/Recommendations: 1. Moderate to severe bilateral coxofemoral incongruency and osteoarthritis consistent with bilateral hip dysplasia. 2. Bilateral stifle osteoarthritis and effusion consistent with historical cranial cruciate ligament injuries. The left TPLO implants are unremarkable. The right tibial changes are consistent with historical TPLO implant extraction with no evidence of overt regional osteomyelitis or aggressive bony changes present. 3. Diffuse broncho interstitial pulmonary pattern that could represent fibrosis or inflammatory/infectious lower airway disease. There is no radiographic evidence of pulmonary metastasis.

ULTRASONOGRAPHIC EXAMINATION OF THE ABDOMEN

Urinary System

The **urinary bladder**, trigone, and pelvic urethra to a depth of 3.0 cm presented normal thicknesses and normal tone. The ureters were not visible which is normal. No uroliths or sediment were visualized, and anechoic urine was present. No evidence of inflammatory or neoplastic changes were noted. Ureteral papillae were normal.

The **kidneys** revealed normal size and structure, corticomedullary definition and ratio for this age. The cortices presented largely uniform texture with normal echogenic relationship to liver and spleen. Medullary structure differed distinctly from the cortex. Slight pyelectasia was present within the right kidney. The capsules were acceptably uniform without significant irregularities. The left kidney measured 8.0 cm in length. The right kidney measured 8.17 cm in length.

Adrenal Glands

Both **adrenal glands** were visualized and recognized as having normal shape, size, position and echogenicity for this breed. The phrenic vasculature, glandular echogenicity and detail were unremarkable. Capsule, cortex, and medullary definition were normal for this age patient. The left adrenal gland measured 0.38 cm width at the cranial pole and 0.50 cm width at the caudal pole. The right adrenal gland measured 0.50 cm width at the caudal pole and 0.38 cm width at the cranial pole.

Spleen

The **spleen** presented a smooth homogeneous parenchyma hyperechoic to liver and renal cortical parenchyma. The capsule was smooth without noticeable expansion or deviation from within the spleen or adjacent pathology. The splenic vasculature demonstrated normal volume without signs of congestion or thrombosis. No sonographic evidence of acute or chronic inflammatory, neoplastic, or infarctual changes were noted.



PATIENT

Hera Deyoung

SPECIES

Canine

BREED

Cane Corso

SEX

Spayed Female

AGE

6.6

WEIGHT

126

INTERPRETED BY

Eric Lindquist, DMV,
DABVP(CFM), Cert.
IVUSS

IMAGING PERFORMED BY

Dr. Megan Cassels-
Conway

HOSPITAL NAME

Central Broward
Animal Hospital

REFERRING VET

Dr. Lara Oms

INVOICE

13504

DATE

01/30/26

Liver

The **liver** images submitted revealed subjectively normal liver size, contour, and structure. Parenchymal echogenicity was naturally coarse and hypoechoic to the spleen. Vascular and biliary tracts were of normal volume with no evidence of congestion. The gallbladder presented acceptably thin walls with primarily anechoic content. The cystic and common bile ducts were normal. No pathological hepatic lymphadenopathy was evident. No overt structural evidence of inflammatory, infiltrative or regenerative pathology was evident.

Gastrointestinal

Examination of the **gastrointestinal tract** revealed a stomach and intestine free of stasis, of normal wall thickness, acceptable curvilinear mural detail, and peristaltic activity. Small and large intestine demonstrated normal luminal chyme and stool consistency respectively. No obstructive or overt infiltrative disease was noted. No associated abnormal lymphatic activity was noted.

Pancreas

The **pancreas** revealed a hypoechoic nodule at the left base measuring 1.2 cm.

ULTRASONOGRAPHIC FINDINGS

- Pancreatic nodule- nodular hyperplasia likely, round cell neoplasia, carcinoma are possible yet thought less likely.
- Slight renal pyelectasia- may be idiopathic.
- Unremarkable abdomen otherwise.

INTERPRETATION OF THE FINDINGS & FURTHER RECOMMENDATIONS

Screening for occult Addison's disease is indicated. Given the vague clinical signs, monitoring or sampling of the pancreatic nodule is indicated yet largely, the abdomen appears unremarkable.

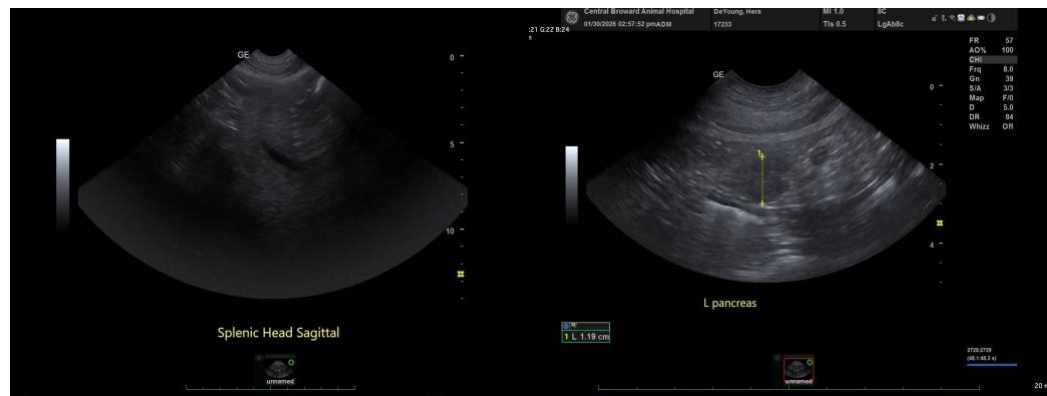

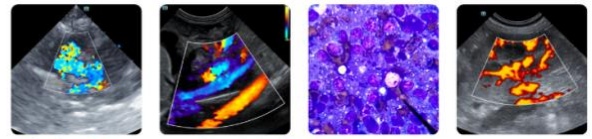

PATIENT

Hera Deyoung

SPECIES

Canine

BREED

Cane Corso

SEX

Spayed Female

AGE

6.6

WEIGHT

126

INTERPRETED BY

Eric Lindquist, DMV,
DABVP(CFM), Cert.
IUUS

**IMAGING
PERFORMED BY**

Dr. Megan Cassels-
Conway

HOSPITAL NAME

Central Broward
Animal Hospital

REFERRING VET

Dr. Lara Oms

INVOICE

13504

DATE

01/30/26

