



**PATIENT**

Bean Hartley

**PRESENTING CLINICAL SIGNS**

Bradycardia when pre-op drugs given prior to surgery. Pre surgery cardiac screen.  
 Abnormal PE/Chem/CBC/UA Results: Normal examination, no murmur or arrhythmia auscultated.  
 Chest radiographs appear normal.

**SPECIES**

Feline

**ULTRASONOGRAPHIC EXAMINATION OF THE HEART**

**BREED**

Domestic Shorthair

The echocardiogram in this patient demonstrated normal **left atrial** size based on 3 separate LA measurements. Trivial **mitral** valve insufficiency was noted. This is idiopathic flow turbulence and barely measurable. The **left ventricle** presented normal thicknesses with linear contour and was not dilated nor restricted. The **myocardium** presented normal echogenicity without subjective evidence of significant fibrotic or ischemic disease. **Contractility** of the ventricular walls was adequate and in normal range for this patient evidenced by the fractional shortening measurement and subjective evaluation of the different regions and angles of the myocardium. The **left ventricular outflow** tract demonstrated normal laminar flow and subjective structural integrity. The **right atrium** and auricle revealed normal size, structure and content. No evidence of masses was noted or chamber overload. **Tricuspid** valvular assessment demonstrated adequate linear morphology and kinetics. The **right ventricle** was of normal size (1/3 diameter of LV), chordae structure, myocardial echogenicity and thickness. **Pulmonic** tract assessment revealed normal valve structure, laminar flow, and diameter (approx.1:1 pa/ao ratio). No visible **pericardial** or free pleura fluid was noted or extra cardiac pathology in the visible planes. The cranial **mediastinum and pericardial regions** were free of masses in the visible window.

**SEX**

Female

**AGE**

5 months

**WEIGHT**

**INTERPRETED BY**

Eric Lindquist, DMV  
 DABVP, Cert. IVUSS

**IMAGING PERFORMED BY**

Dr. Bartus

**HOSPITAL NAME**

Valley VS

**REFERRING VET**

Dr. Bartus

**INVOICE**

94929

**DATE**

1/3/22

FELINE CARDIAC PARAMETERS	BODY WEIGHT (kg)	HR (BPM)	IVSd (cm)	LVIDd (cm)	LVWd (cm)	FS (%)	EF (%)
NORMAL PARAMETER	-----	150-240	0.3-0.6	1.0-2.1	0.25-0.6	35-67	80-100
PATIENT		NM	0.37	1.34	0.31	40	75
FELINE CARDIAC PARAMETERS	LA/AO (Boon)	LA/AO HEART BASE (Sisson)	LA 2D 4-chamber long axis AS to FW (Sisson) (cm)	LVOT VEL. (m/s)	RVOT VEL. (m/s)	IVRT (m/)	
NORMAL PARAMETER	<1.5	0.88-1.79	0.7-1.7	<1.6	<1.3	40-60	
PATIENT		1.0	1.0 max	1.2	0.6	NM	
Adapted from June Boon, Veterinary Echocardiography, 1998 Sisson D et al. JVIM 1991; 5: 232, Jacobs et al. Am J Vet Res 1985; 46:1705							



**PATIENT**

Bean Hartley

**ULTRASONOGRAPHIC FINDINGS**

Normal echocardiogram.

**SPECIES**

Feline

Trivial mitral insufficiency.

There was no evidence of structural or functional disease.

**BREED**

Domestic Shorthair

**INTERPRETATION OF THE FINDINGS & FURTHER RECOMMENDATIONS**

The volumes, structure and contractility appeared normal. EKG is warranted as well as blood pressure measurements. Idiopathic drug reaction is likely. Torbutrol premed, Propofol induction, and Isoflurane maintenance is recommended.

**SEX**

Female

**AGE**

5 months

**WEIGHT**

**INTERPRETED BY**

Eric Lindquist, DMV  
DABVP, Cert. IVUSS

**IMAGING PERFORMED BY**

Dr. Bartus

**HOSPITAL NAME**

Valley VS

**REFERRING VET**

Dr. Bartus

**INVOICE**

94929

**DATE**

1/3/22

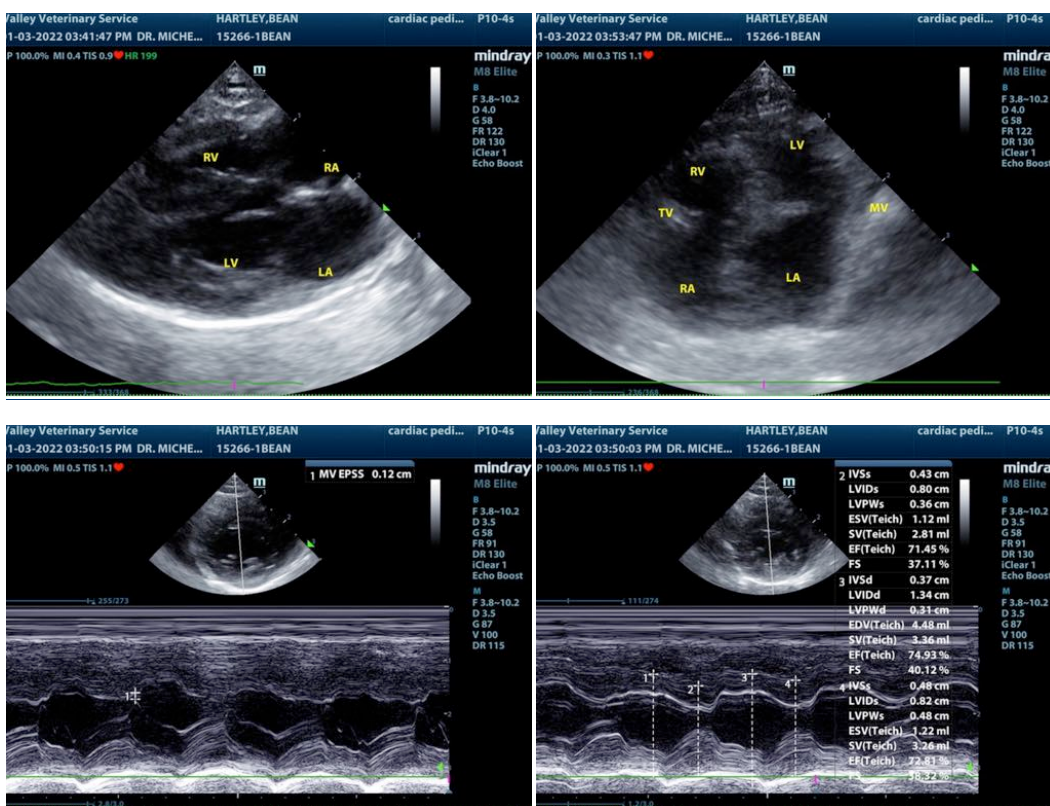



**PATIENT**

Bean Hartley

**SPECIES**

Feline

**BREED**

Domestic Shorthair

**SEX**

Female

**AGE**

5 months

**WEIGHT**

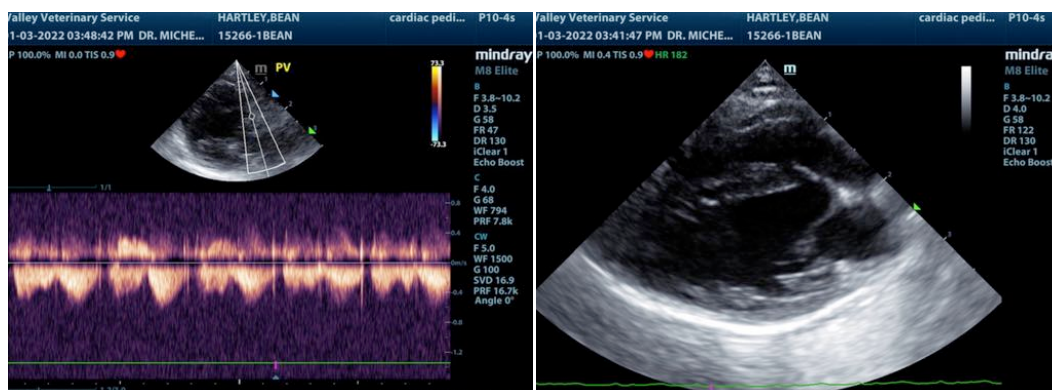

**SEX**

Female

**AGE**

5 months

**WEIGHT**

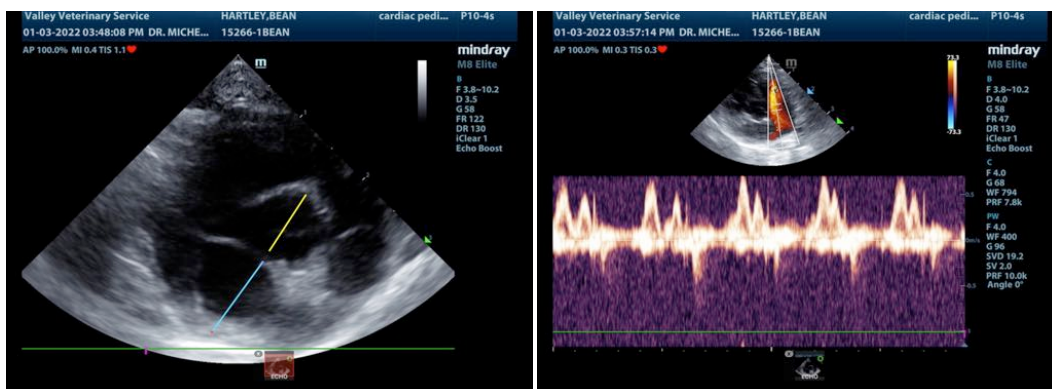

**INTERPRETED BY**

Eric Lindquist, DMV  
DABVP, Cert. IVUSS

**IMAGING PERFORMED BY**

Dr. Bartus

**HOSPITAL NAME**

Valley VS

**REFERRING VET**

Dr. Bartus

**INVOICE**

94929

**DATE**

1/3/22

The information and recommendations provided are based on the images presented by the referring veterinarian. No evaluation can be communicated regarding pathology that was not visible in the image/video clips provided.

Thank you for this referral. If the clinical or image interpretation does not parallel your findings or if I can be of any further assistance please contact me.

Eric Lindquist, DMV, DABVP, Cert. IVUSS, CEO of SonoPath.com  
info@SonoPath.com