



PATIENT PRESENTING CLINICAL SIGNS

Maui Kung History of FIP (treated with Mutian for 84 days), history of splenic mass. Following up on FIP status. Doing well. 2 lb weight gain since last ultrasound study in August 2021. BAR.

SPECIES ULTRASONOGRAPHIC EXAMINATION OF THE ABDOMEN

Feline

Urinary System

BREED

DSH

The **urinary bladder**, trigone, and pelvic urethra presented normal thicknesses and normal tone. The ureters were not visible which is normal. No uroliths or sediment were visualized and anechoic urine was present. No evidence of inflammatory or neoplastic changes were noted. Ureteral papillae were normal.

SEX

Neutered Male

The **kidneys** revealed normal size and structure, corticomedullary definition and ratio for this age. The cortices presented largely uniform texture with normal echogenic relationship to liver and spleen. Medullary structure differed distinctly from the cortex and no evidence of pelvic dilation was present. The capsules were acceptably uniform without significant irregularities. The right kidney measured 5.18 cm. The left kidney measured 4.33 cm.

AGE

2 Years

Adrenal Glands

WEIGHT

17.3 Pounds

Both **adrenal glands** were visualized and recognized as having normal shape, size, position and echogenicity for this breed. The phrenic vasculature, glandular echogenicity and detail were unremarkable. Capsule, cortex, and medullary definition were normal for this age patient. The left adrenal gland measured 0.39 cm.

Spleen

INTERPRETED BY

Eric Lindquist, DMV

The **spleen** revealed a persistent, fairly stable mass deriving from the cranial body, measuring 3.3 cm x 2.2 cm.

DABVP, Cert. IVUSS

Liver

IMAGING PERFORMED BY

Kelly Vazquez

The **liver** presented mild increased portal markings and heterogeneous parenchymal changes. The gallbladder was unremarkable.

HOSPITAL NAME

Westwood Regional

Gastrointestinal

Minor retention of ingesta or hairball accumulation noted in the **stomach**. The small intestine and colon were unremarkable.

Pancreas

REFERRING VET

Dr. Goldman

The base and limbs of the **pancreas** were observed to be largely isoechoic to surrounding omental fat. Pancreatic duct and capsular contour were acceptably normal and parenchyma respected normal curvilinear patterns. No overt evidence of active inflammatory or neoplastic disease was noted.

ULTRASONOGRAPHIC FINDINGS

INVOICE

35162

- Stable splenic mass
- Unremarkable abdomen otherwise with probable hairball accumulation in the stomach
- Minor heterogeneous hepatic changes – possibly related to FIP.

DATE

1/28/22

INTERPRETATION OF THE FINDINGS & FURTHER RECOMMENDATIONS

Treatment should be based on clinical status. The splenic mass appears to be fairly stable, yet has



PATIENT

increased slightly in size.

Maui Kung

SPECIES

Feline

BREED

DSH

SEX

Neutered Male

AGE

2 Years

WEIGHT

17.3 Pounds

INTERPRETED BY

Eric Lindquist, DMV
DABVP, Cert. IVUSS

IMAGING PERFORMED BY

Kelly Vazquez

HOSPITAL NAME

Westwood Regional

REFERRING VET

Dr. Goldman

INVOICE

35162

DATE

1/28/22

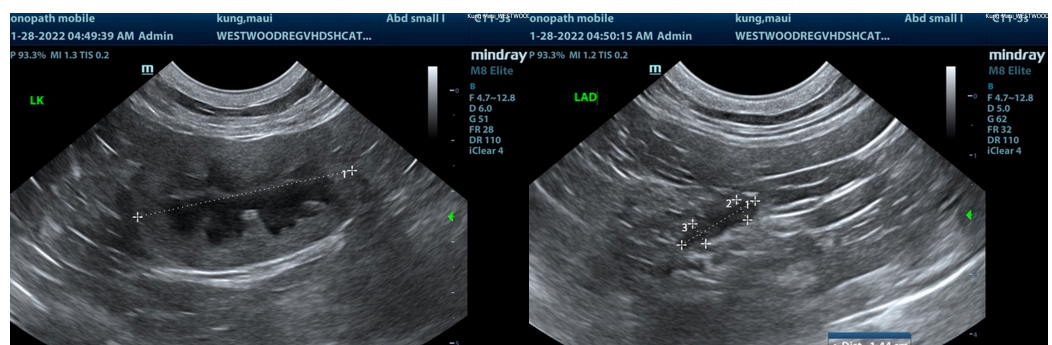
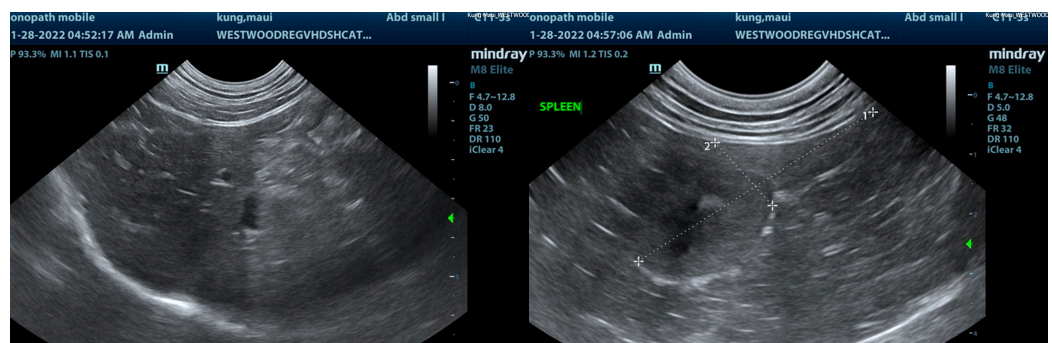
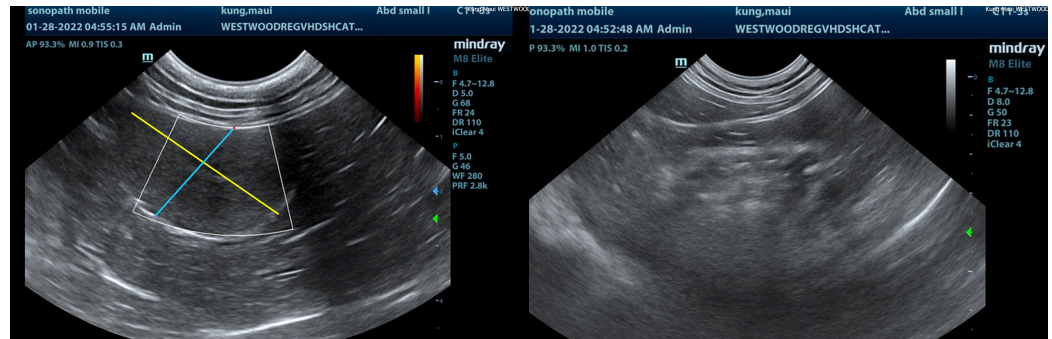



PATIENT

Maui Kung

The information and recommendations provided are based on the images presented by the referring veterinarian/sonographer. No evaluation can be communicated regarding pathology that was not visible in the image/video clips provided.

SPECIES

Feline

Thank you for this referral. If the clinical or image interpretation does not parallel your findings or if I can be of any further assistance please contact me.

Eric Lindquist, DMV, DABVP, Cert. IVUSS, CEO of SonoPath.com

info@SonoPath.com

BREED

DSH

SEX

Neutered Male

AGE

2 Years

WEIGHT

17.3 Pounds

INTERPRETED BY

Eric Lindquist, DMV

DABVP, Cert. IVUSS

IMAGING PERFORMED BY

Kelly Vazquez

HOSPITAL NAME

Westwood Regional

REFERRING VET

Dr. Goldman

INVOICE

35162

DATE

1/28/22