



PATIENT

Jaymie Pych

PRESENTING CLINICAL SIGNS

Cutaneous MCT pre-op exam, buffy coat pending, thoracic radiographs neg for mets. R/O Metastasis. No current meds.
Abnormal PE/Chem/CBC/UA Results: Hypercalcemia, USG 1.046

SPECIES

Feline

ULTRASONOGRAPHIC EXAMINATION OF THE ABDOMEN

BREED

Domestic Shorthair

Urinary System

The **urinary bladder**, trigone, and pelvic urethra presented normal thicknesses and normal tone. The ureters were not visible which is normal. No uroliths or sediment were visualized and anechoic urine was present. No evidence of inflammatory or neoplastic changes was noted. Ureteral papillae were normal.

SEX

Spayed Female

The iliac trifurcation was unremarkable.

AGE

14 years

The **kidneys** revealed largely normal size and structure, corticomedullary definition and ratio (cortex 1/3 of medulla) were essentially maintained with some age-related loss of curvilinear patterns regarding the capsule and C/M junction. The cortices presented largely uniform texture with some increased echogenicity expected for this age patient. Medullary structure differed distinctly from that of the cortex and no evidence of pelvic dilation was present. Slight pinpoint mineralization was noted and non-obstructive. The left kidney measured 3.38 cm. The right kidney measured 3.69 cm.

WEIGHT

8.6 lbs

Adrenal Glands

The left **adrenal gland** was uniform and measured 0.28 cm. The right adrenal gland measured 0.37 cm.

INTERPRETED BY

Eric Lindquist, DMV
DABVP, Cert. IVUSS

Spleen

IMAGING PERFORMED BY

Shari Reffi, CVT

The **spleen** presented a smooth homogeneous parenchyma hyperechoic to liver and renal cortical parenchyma. The capsule was smooth without noticeable expansion or deviation from within the spleen or adjacent pathology. The splenic vasculature demonstrated normal volume without signs of congestion or thrombosis. No sonographic evidence of acute or chronic inflammatory, neoplastic, or infarctual changes was noted.

HOSPITAL NAME

American AH

Liver

REFERRING VET

Dr. Arculli

The **liver** presented a duplicated gallbladder and lobar biliary calculi. The biliary calculi were non-obstructive at the time of the sonogram.

INVOICE

95592

Gastrointestinal

DATE

1/27/22

The **gastrointestinal tract** revealed minor variable thickening and echogenic submucosal changes most consistent with low grade end result of chronic GI disease such as IBD and may be related to malassimilation of nutrients if any weight loss is present. No obvious neoplastic patterns were noted and luminal content as unremarkable.



PATIENT

Pancreas

Jaymie Pych

The base and limbs of the **pancreas** were observed to be largely isoechoic to surrounding omental fat. Pancreatic duct and capsular contour were acceptably normal and parenchyma respected normal curvilinear patterns. No overt evidence of active inflammatory or neoplastic disease was noted.

SPECIES

Feline

ULTRASONOGRAPHIC FINDINGS

BREED

Geriatric abdominal changes.

Domestic Shorthair

Idiopathic gallbladder duplication. Minor biliary mineralization.

Minor age related renal changes, slight mineralization.

SEX

Spayed Female

Minor intestinal thickening.

AGE

14 years

INTERPRETATION OF THE FINDINGS & FURTHER RECOMMENDATIONS

There was no evidence of mast cell or other significant disease. Ursodiol therapy can be considered as an attempt to dissolve the biliary calculi; however, none were obstructive at the time of the sonogram.

WEIGHT

8.6 lbs

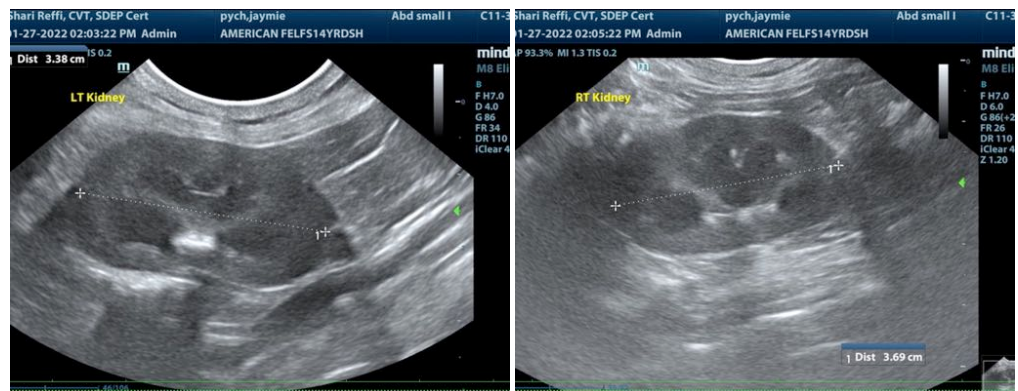

INTERPRETED BY

Eric Lindquist, DMV
DABVP, Cert. IVUSS

IMAGING PERFORMED BY

Shari Reffi, CVT

HOSPITAL NAME

American AH

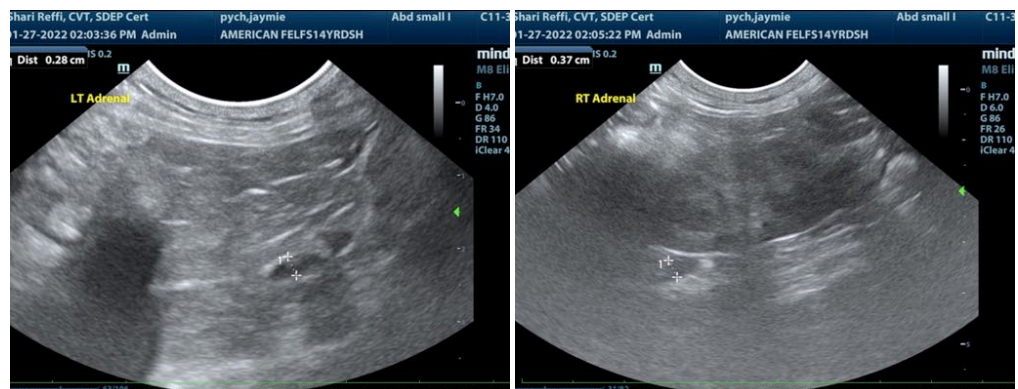

REFERRING VET

Dr. Arculli

INVOICE

95592

DATE

1/27/22



PATIENT

Jaymie Pych

SPECIES

Feline

BREED

Domestic Shorthair

SEX

Spayed Female

AGE

14 years

WEIGHT

8.6 lbs

INTERPRETED BY

Eric Lindquist, DMV
DABVP, Cert. IVUSS

IMAGING PERFORMED BY

Shari Reffi, CVT

HOSPITAL NAME

American AH

REFERRING VET

Dr. Arculli

INVOICE

95592

DATE

1/27/22

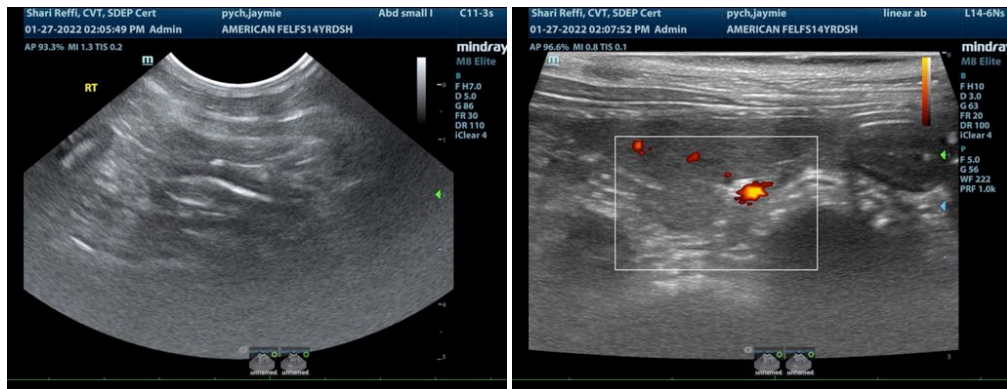
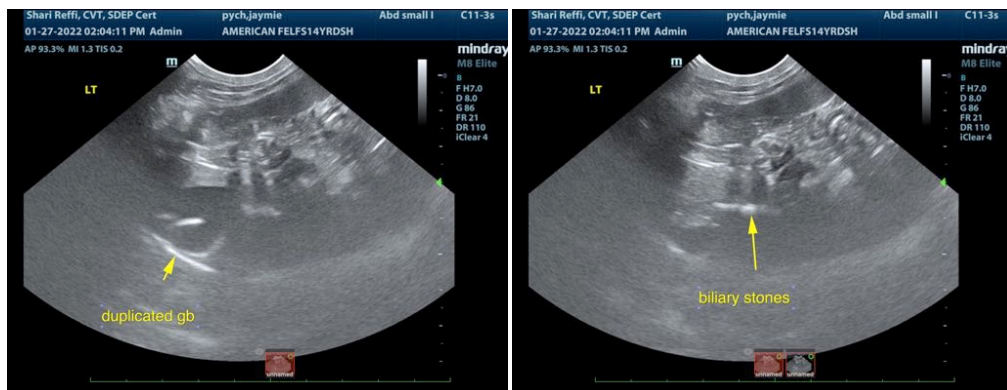
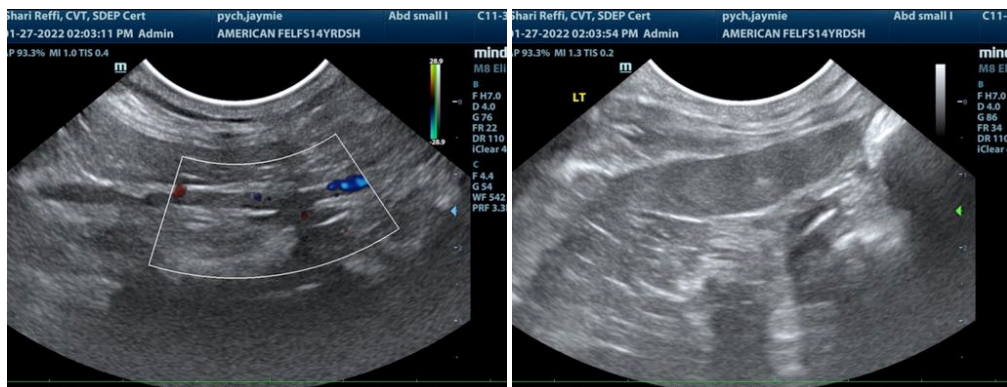



PATIENT

Jaymie Pych

The information and recommendations provided are based on the images presented by the referring veterinarian/sonographer. No evaluation can be communicated regarding pathology that was not visible in the image/video clips provided.

SPECIES

Feline

Thank you for this referral. If the clinical or image interpretation does not parallel your findings or if I can be of any further assistance please contact me.

BREED

Domestic Shorthair

Eric Lindquist, DMV, DABVP, Cert. IVUSS, CEO of SonoPath.com
Info@SonoPath.com

SEX

Spayed Female

AGE

14 years

WEIGHT

8.6 lbs

INTERPRETED BY

Eric Lindquist, DMV
DABVP, Cert. IVUSS

**IMAGING
PERFORMED BY**

Shari Reffi, CVT

HOSPITAL NAME

American AH

REFERRING VET

Dr. Arculli

INVOICE

95592

DATE

1/27/22