



PATIENT

CJ Santoyo-Vences

SPECIES

Ferret

BREED

Ferret

SEX

Spayed Female

AGE

5 Years

WEIGHT

1lb 10 oz

INTERPRETED BY

Eric Lindquist, DMV

DABVP, Cert. IVUSS

IMAGING PERFORMED BY

Dallas Reynolds, LVT

HOSPITAL NAME

Lone Mountain AH

REFERRING VET

Dr. Taylor Parker

INVOICE

35132

DATE

1/27/22

PRESENTING CLINICAL SIGNS

1 week history of diarrhea, lethargy, vomiting. Abdominal x-rays are WNL. hospitalized on IV dextrose, omeprazole, prednisone, omeprazole and sucralfate

Abnormal PE/Chem/CBC/UA Results: BG this morning 45- on IV dextrose and feeding every 4 hours.

ULTRASONOGRAPHIC EXAMINATION OF THE ABDOMEN

Urinary System

The **urinary bladder**, trigone, and pelvic urethra presented normal thicknesses and normal tone. The ureters were not visible which is normal. No uroliths or sediment were visualized and anechoic urine was present. No evidence of inflammatory or neoplastic changes were noted. Ureteral papillae were normal.

The **kidneys** presented normal size and contour with occasional cortical cysts. The kidneys measured 2.0 cm each.

Adrenal Glands

The regions of the **adrenal glands** were unremarkable.

Spleen

The **spleen** was folded upon itself caudally and was slightly enlarged. Mild scalloping contour noted.

Liver

The **liver** images submitted revealed subjectively normal liver size, contour, and structure. Parenchymal echogenicity was naturally coarse and hypoechoic to the spleen. Vascular and biliary tracts were of normal volume with no evidence of congestion. The gallbladder presented acceptably thin walls with primarily anechoic content. The cystic and common bile ducts were normal. No pathological hepatic lymphadenopathy was evident. No overt structural evidence of inflammatory, infiltrative or regenerative pathology was evident.

Gastrointestinal

Some retention of ingesta was noted in the **stomach**. The small intestine and colon were unremarkable.

Pancreas

A hypoechoic 0.50 cm nodule was noted in the left **pancreatic limb**. Regional inflammation noted. The nodule was just caudal to the gastric fundus.

Free Abdomen

A hypoechoic lymph node was noted measuring 0.80 cm in the mid cranial abdomen. Other separate undifferentiated nodules noted.

ULTRASONOGRAPHIC FINDINGS

- Mesenteric lymphadenopathy – Reactive node versus emerging round cell neoplasia.
- Nodule in left pancreatic limb with regional inflammation – suggestive for insulinoma.



PATIENT

CJ Santoyo-Vences

INTERPRETATION OF THE FINDINGS & FURTHER RECOMMENDATIONS

25-gauge FNA of both nodules recommended. No evidence of metastatic disease.

SPECIES

Ferret

BREED

Ferret

SEX

Spayed Female

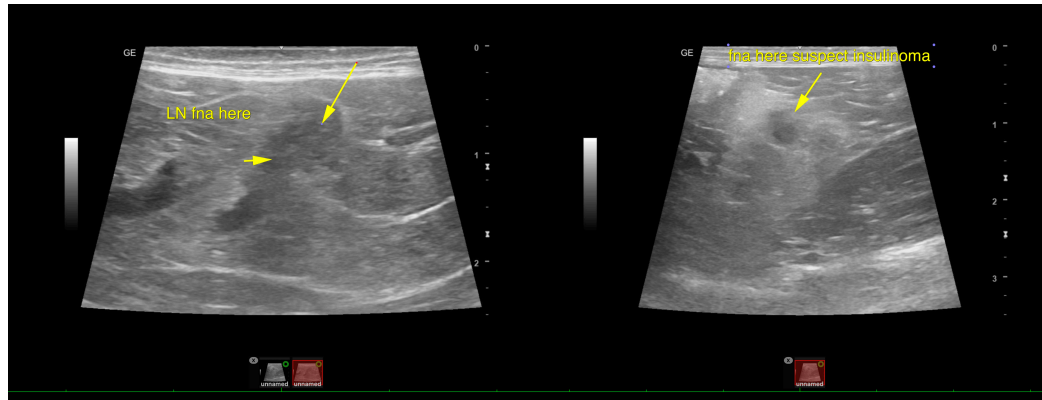

AGE

5 Years

WEIGHT

1lb 10 oz

INTERPRETED BY

Eric Lindquist, DMV

DABVP, Cert. IVUSS

IMAGING PERFORMED BY

Dallas Reynolds, LVT

HOSPITAL NAME

Lone Mountain AH

REFERRING VET

Dr. Taylor Parker

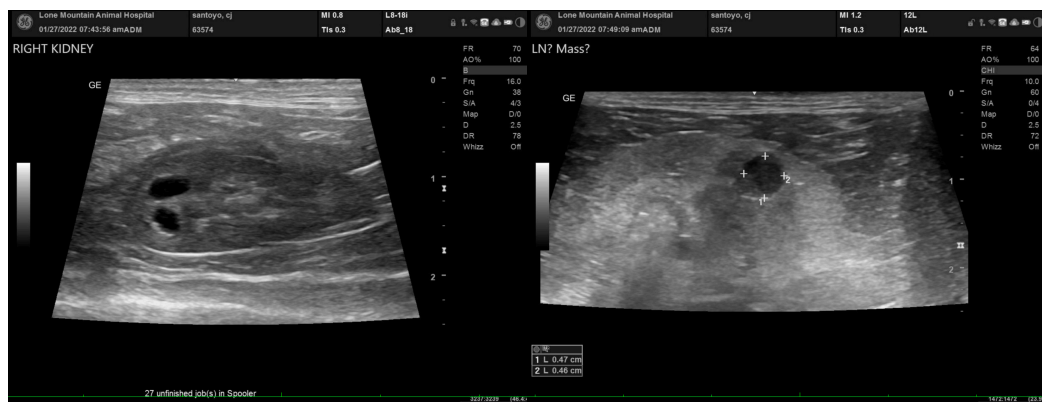

INVOICE

35132

DATE

1/27/22



PATIENT

CJ Santoyo-Vences

SPECIES

Ferret

BREED

Ferret

SEX

Spayed Female

AGE

5 Years

WEIGHT

1lb 10 oz

INTERPRETED BY

Eric Lindquist, DMV

DABVP, Cert. IVUSS

IMAGING PERFORMED BY

Dallas Reynolds, LVT

HOSPITAL NAME

Lone Mountain AH

REFERRING VET

Dr. Taylor Parker

INVOICE

35132

DATE

1/27/22



The information and recommendations provided are based on the images presented by the referring veterinarian/sonographer. No evaluation can be communicated regarding pathology that was not visible in the image/video clips provided.

Thank you for this referral. If the clinical or image interpretation does not parallel your findings or if I can be of any further assistance please contact me.

Eric Lindquist, DMV, DABVP, Cert. IVUSS, CEO of SonoPath.com

info@SonoPath.com