



## PATIENT

Andie Balakrishnan

## SPECIES

Canine

## BREED

Canine

## SEX

Husky

## AGE

8 years

## WEIGHT

60 lbs

## INTERPRETED BY

Eric Lindquist, DMV  
DABVP, Cert. IVUSS

## IMAGING PERFORMED BY

Laura Klaassen

## HOSPITAL NAME

Animal Care Group of  
Lake Oswego

## REFERRING VET

Dr. Klaassen

## INVOICE

70920

## DATE

1/26/26

## PRESENTING CLINICAL SIGNS

- Relative recently died of HSA, this pet is NuQ category high risk (specific HSA testing)
- Glob 4.4 T4 0.7 L

## ULTRASONOGRAPHIC EXAMINATION OF THE ABDOMEN

### *Urinary System*

The **urinary bladder**, trigone, and pelvic urethra presented normal thicknesses and normal tone. The ureters were not visible which is normal. No uroliths or sediment were visualized and anechoic urine was present. No evidence of inflammatory or neoplastic changes was noted. Ureteral papillae were normal.

The **kidneys** revealed normal size and structure, corticomedullary definition and ratio for this age. The cortices presented largely uniform texture with normal echogenic relationship to liver and spleen. Medullary structure differed distinctly from the cortex and no evidence of pelvic dilation was present. The capsules were acceptably uniform without significant irregularities. The left kidney measured 5.6 cm. The right kidney measured 5.8 cm.

### *Adrenal Glands*

Both **adrenal glands** were visualized and recognized as having normal shape, size, position and echogenicity for this breed. The phrenic vasculature, glandular echogenicity and detail were unremarkable. Capsule, cortex, and medullary definition were normal for this age patient. The left adrenal gland measured 0.5 cm. The right adrenal gland measured 0.8 cm at the cranial pole and 0.5 cm at the caudal pole.

### *Spleen*

The **spleen** in this patient was mildly enlarged with uniform parenchyma and was folded upon itself cranially. This is a positional variant and is not pathological. There was no evidence of significant disease.

### *Liver*

The **liver** images submitted revealed subjectively normal liver size, contour, and structure. Parenchymal echogenicity was naturally coarse and hypoechoic to the spleen. Vascular and biliary tracts were of normal volume with no evidence of congestion. The gallbladder revealed mild coalesced bile noted.



**PATIENT**

**Gastrointestinal**

Andie Balakrishnan

Examination of the **gastrointestinal tract** revealed a stomach and intestine free of stasis, of normal wall thickness, acceptable curvilinear mural detail, and peristaltic activity. Small and large intestine demonstrated normal luminal chyme and stool consistency respectively. No obstructive or overt infiltrative disease was noted. No associated abnormal lymphatic activity was noted.

**SPECIES**

Canine

**BREED**

**Pancreas**

Canine

The base and limbs of the **pancreas** were observed to be largely isoechoic to surrounding omental fat. Pancreatic duct and capsular contour were acceptably normal and parenchyma respected normal curvilinear patterns. No overt evidence of active inflammatory or neoplastic disease was noted.

**SEX**

Husky

**AGE**

**Heart**

8 years

Rapid view of the heart revealed no evidence of pathology in the right auricle, pericardium and normal contractility and volumes. There was no evidence of cardiac disease. Heart rate was 80 bpm.

**WEIGHT**

60 lbs

**INTERPRETED BY**

**ULTRASONOGRAPHIC FINDINGS**

Eric Lindquist, DMV  
DABVP, Cert. IVUSS

Structurally unremarkable abdomen.

**IMAGING PERFORMED BY**

**INTERPRETATION OF THE FINDINGS & FURTHER RECOMMENDATIONS**

Laura Klaassen

There was no evidence of primary or metastatic pathology.

**HOSPITAL NAME**

Animal Care Group of  
Lake Oswego

**REFERRING VET**

Dr. Klaassen

**INVOICE**

70920

**DATE**

1/26/26





**PATIENT**

Andie Balakrishnan

**SPECIES**

Canine

**BREED**

Canine

**SEX**

Husky

**AGE**

8 years

**WEIGHT**

60 lbs

**INTERPRETED BY**

Eric Lindquist, DMV  
DABVP, Cert. IVUSS

**IMAGING  
PERFORMED BY**

Laura Klaassen

**HOSPITAL NAME**

Animal Care Group of  
Lake Oswego

**REFERRING VET**

Dr. Klaassen

**INVOICE**

70920

**DATE**

1/26/26

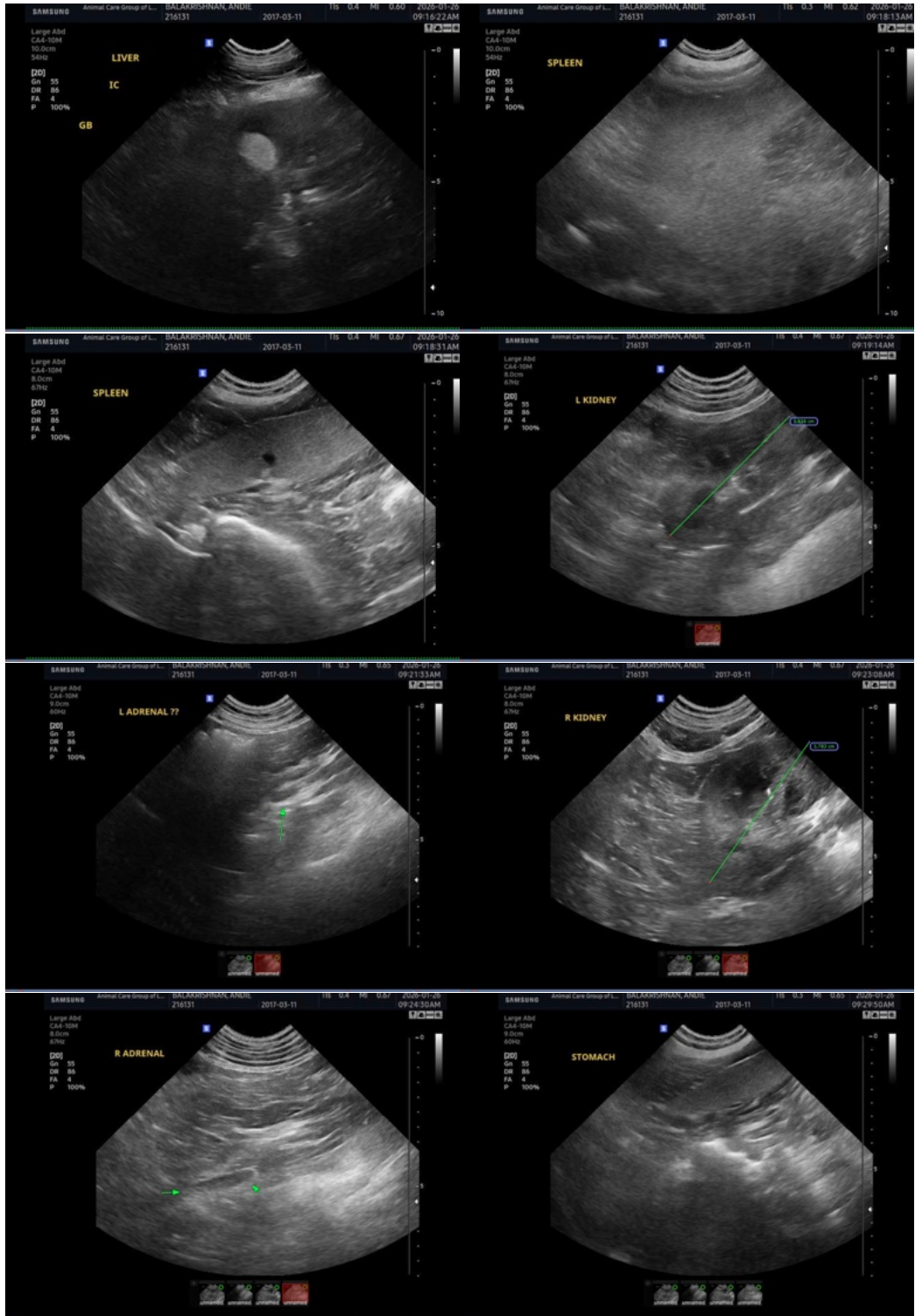

The information and recommendations provided are based on the images presented by the referring veterinarian/sonographer. No evaluation can be communicated regarding pathology



**PATIENT**

Andie Balakrishnan

**SPECIES**

Canine

**BREED**

Canine

**SEX**

Husky

**AGE**

8 years

**WEIGHT**

60 lbs

**INTERPRETED BY**

Eric Lindquist, DMV  
DABVP, Cert. IVUSS

**IMAGING  
PERFORMED BY**

Laura Klaassen

**HOSPITAL NAME**

Animal Care Group of  
Lake Oswego

**REFERRING VET**

Dr. Klaassen

**INVOICE**

70920

**DATE**

1/26/26

**that was not visible in the image/video clips provided.**

Thank you for this referral. If the clinical or image interpretation does not parallel your findings or if I can be of any further assistance please contact me.

Eric Lindquist, DMV, DABVP (CFM), Cert. IVUSS, CEO of SonoPath.com

[info@SonoPath.com](mailto:info@SonoPath.com)