



PATIENT

Gracie Schutts

PRESENTING CLINICAL SIGNS

clear anal discharge diarrhea ? shaking increased respiration

SPECIES

Mustelidae

ULTRASONOGRAPHIC EXAMINATION OF THE ABDOMEN

Urinary System

The **urinary bladder**, trigone, and pelvic urethra presented normal thicknesses and normal tone. The ureters were not visible which is normal. No uroliths or sediment were visualized and anechoic urine was present. No evidence of inflammatory or neoplastic changes were noted. Ureteral papillae were normal.

BREED

Ferret

The **kidneys** presented polycystic changes with slight irregular cortices and minor pyelectasia. The right kidney measured 2.5 cm.

SEX

Female

Adrenal Glands

The **right adrenal gland** was visualized and recognized as having normal shape, size, position and echogenicity for this breed. The phrenic vasculature, glandular echogenicity and detail were unremarkable. Capsule, cortex, and medullary definition were normal for this age patient. The right adrenal gland measured 0.3 cm.

AGE

6 Years

The **left adrenal gland** was upper limits of normal at 0.6 cm.

WEIGHT

1.2 Pounds

Spleen

The **spleen** was folded upon itself caudally, slightly enlarged, swollen and irregular, reactive.

INTERPRETED BY

Eric Lindquist, DMV

Liver

The **liver** images submitted revealed subjectively normal liver size, contour, and structure. Parenchymal echogenicity was naturally coarse and hypoechoic to the spleen. Vascular and biliary tracts were of normal volume with no evidence of congestion. The gallbladder presented acceptably thin walls with primarily anechoic content. The cystic and common bile ducts were normal. No pathological hepatic lymphadenopathy was evident. No overt structural evidence of inflammatory, infiltrative or regenerative pathology was evident.

DABVP, Cert. IVUSS

IMAGING PERFORMED BY

Jenn

Gastrointestinal

HOSPITAL NAME

Rockaway AH

Examination of the **gastrointestinal tract** revealed minor fluid filled small intestine and regional reactive lymphadenopathy.

Pancreas

REFERRING VET

Dr. Maniar

A **pancreatic cyst** was noted measuring 6.0 mm.

Free Abdomen

Variable lymph nodes were slightly enlarged up to 1.0 cm.

INVOICE

35092

ULTRASONOGRAPHIC FINDINGS

- Non-specific enteritis with reactive lymph nodes
- Polycystic kidneys
- Swollen, irregular spleen
- Pancreatic cyst

DATE

1/26/22



PATIENT

Gracie Schutts

INTERPRETATION OF THE FINDINGS & FURTHER RECOMMENDATIONS

Treatment for enteritis should prove effective in this patient. No evidence of neoplasia.

SPECIES

Mustelidae

BREED

Ferret

SEX

Female

AGE

6 Years

WEIGHT

1.2 Pounds

INTERPRETED BY

Eric Lindquist, DMV

DABVP, Cert. IVUSS

IMAGING PERFORMED BY

Jenn

HOSPITAL NAME

Rockway AH

REFERRING VET

Dr. Maniar

INVOICE

35092

DATE

1/26/22

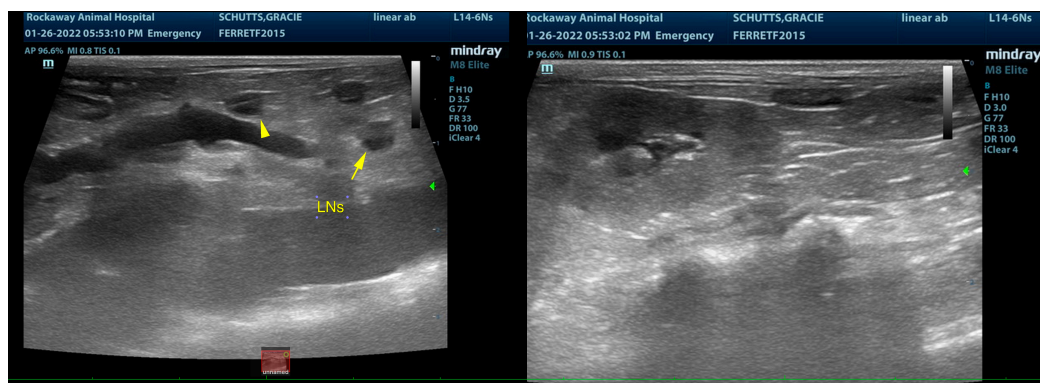
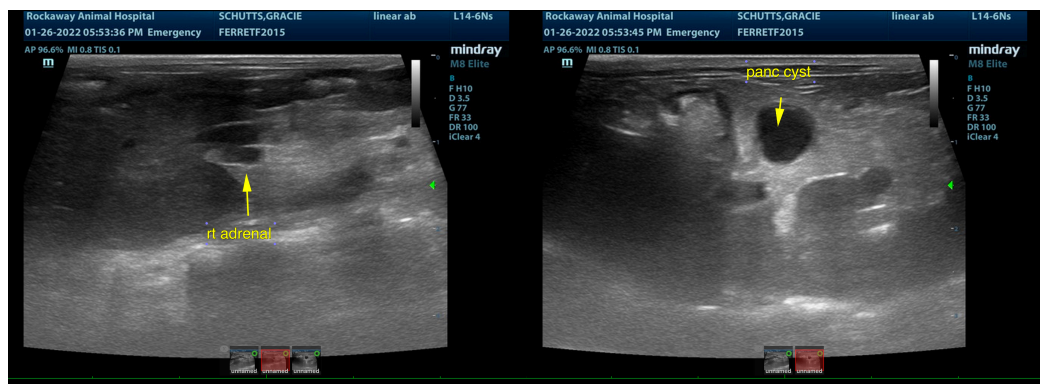
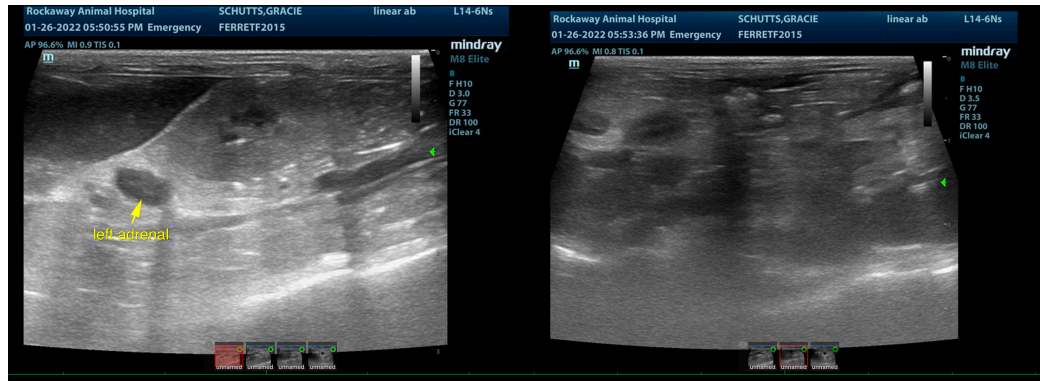



PATIENT

Gracie Schutts

SPECIES

Mustelidae

BREED

Ferret

SEX

Female

AGE

6 Years

WEIGHT

1.2 Pounds

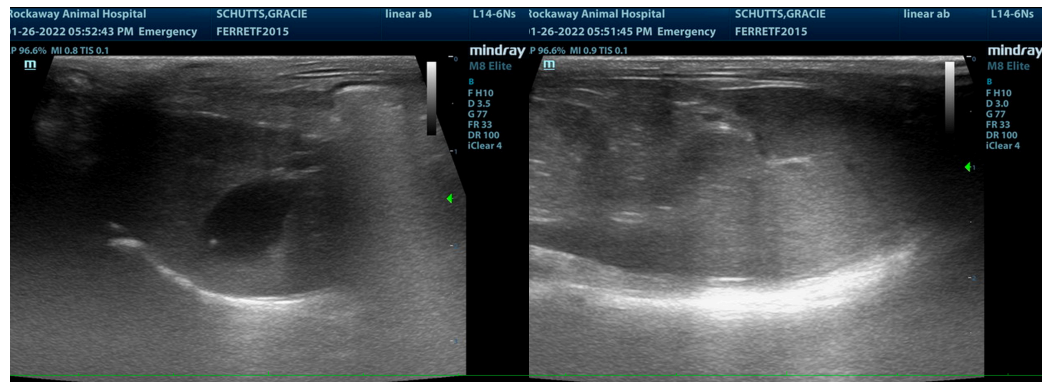

INTERPRETED BY

Eric Lindquist, DMV

DABVP, Cert. IVUSS

IMAGING PERFORMED BY

Jenn

HOSPITAL NAME

Rockaway AH

REFERRING VET

Dr. Maniar

INVOICE

35092

DATE

1/26/22

The information and recommendations provided are based on the images presented by the referring veterinarian/sonographer. No evaluation can be communicated regarding pathology that was not visible in the image/video clips provided.

Thank you for this referral. If the clinical or image interpretation does not parallel your findings or if I can be of any further assistance please contact me.

Eric Lindquist, DMV, DABVP, Cert. IVUSS, CEO of SonoPath.com

info@SonoPath.com