



PATIENT	PRESENTING CLINICAL SIGNS
Dexter Youngblood	Hx of bladder mass (diagnosed by Dr. Lindquist in October, 2021). Rechecking u/s due to increased leaking of urine
SPECIES	
Canine	ULTRASONOGRAPHIC EXAMINATION OF THE ABDOMEN
BREED	Urinary System
German Shepherd	The urinary bladder revealed multi-focal masses on the dorsal and apical wall. The masses measured up to 2.0 cm and encroached upon the cystourethral junction.
SEX	The kidneys revealed normal size and structure, corticomedullary definition and ratio for this age. The cortices presented largely uniform texture with normal echogenic relationship to liver and spleen. Medullary structure differed distinctly from the cortex and no evidence of pelvic dilation was present. The capsules were acceptably uniform without significant irregularities. The kidneys measured approximately 6.0 cm each.
Neutered male	
AGE	Adrenal Glands
5 years	The adrenal glands were not visualized.
WEIGHT	Spleen
80.3 lbs	The visible spleen was unremarkable.
INTERPRETED BY	Liver
Eric Lindquist, DMV DABVP, Cert. IVUSS	The visible liver was uniform with no evidence of pathology. The gallbladder was unremarkable. The common bile duct was not visualized.
IMAGING PERFORMED BY	Gastrointestinal
Jill Rumachik	Examination of the gastrointestinal tract revealed a stomach and intestine free of stasis, of normal wall thickness, acceptable curvilinear mural detail, and peristaltic activity. Small and large intestine demonstrated normal luminal chyme and stool consistency respectively. No obstructive or overt infiltrative disease was noted. No associated abnormal lymphatic activity was noted.
HOSPITAL NAME	Pancreas
Mazomanie AH	The visible pancreas was uniform with no evidence of pathology.
REFERRING VET	
Dr. Robot	
INVOICE	
95571	
DATE	
1/26/22	



PATIENT

Dexter Youngblood

ULTRASONOGRAPHIC FINDINGS

Progressive bladder masses, not resectable.

SPECIES

Canine

INTERPRETATION OF THE FINDINGS & FURTHER RECOMMENDATIONS

*****The images were excessively dark*****

BREED

German Shepherd

If not already performed traumatic catheterization is recommended to assess a definitive diagnosis of probable carcinoma. The interpretation is limited as image resolution is poor.

SEX

Neutered male

AGE

5 years

WEIGHT

80.3 lbs

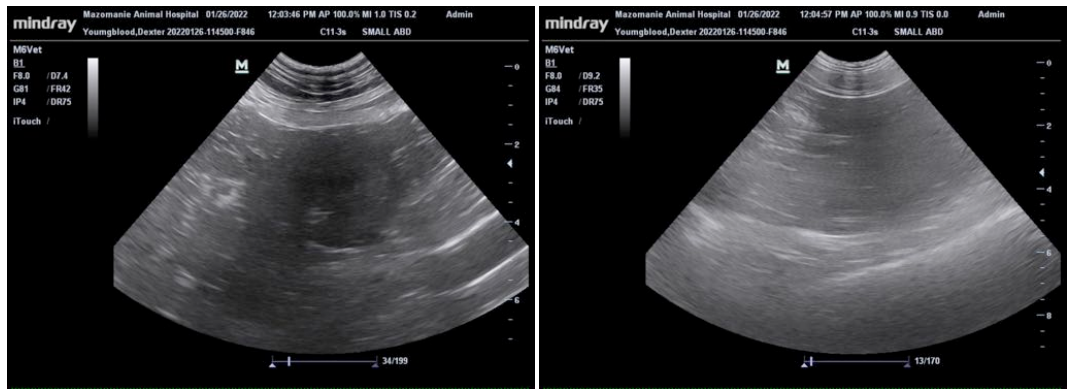

INTERPRETED BY

Eric Lindquist, DMV
DABVP, Cert. IVUSS

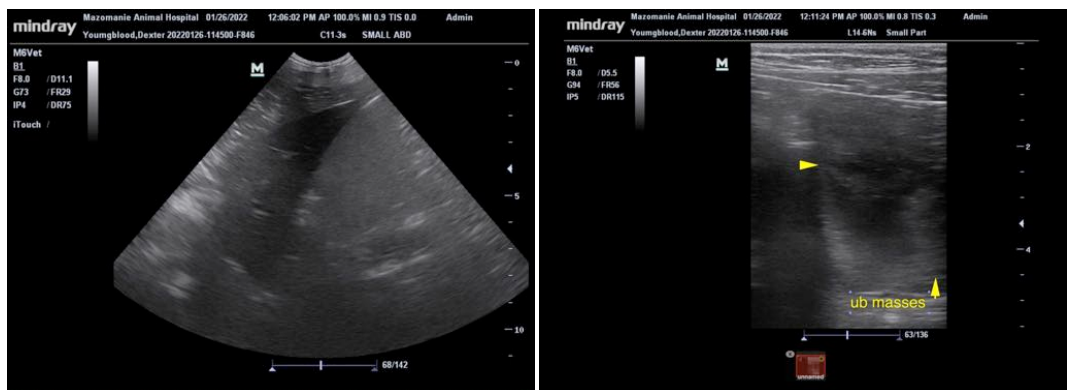

IMAGING PERFORMED BY

Jill Rumachik

HOSPITAL NAME

Mazomanie AH

REFERRING VET

Dr. Robot



INVOICE

95571

DATE

1/26/22



PATIENT

Dexter Youngblood

SPECIES

Canine

BREED

German Shepherd

SEX

Neutered male

AGE

5 years

WEIGHT

80.3 lbs

INTERPRETED BY

Eric Lindquist, DMV
DABVP, Cert. IVUSS

IMAGING PERFORMED BY

Jill Rumachik

HOSPITAL NAME

Mazomanie AH

REFERRING VET

Dr. Robot

INVOICE

95571

DATE

1/26/22

The information and recommendations provided are based on the images presented by the referring veterinarian/sonographer. No evaluation can be communicated regarding pathology that was not visible in the image/video clips provided.

Thank you for this referral. If the clinical or image interpretation does not parallel your findings or if I can be of any further assistance please contact me.

Eric Lindquist, DMV, DABVP, Cert. IVUSS, CEO of SonoPath.com
info@SonoPath.com