



PATIENT

Ally Dino

SPECIES

Feline

BREED

Domestic Medium Hair

SEX

Spayed Female

AGE

16 years

WEIGHT

5.6 lbs

INTERPRETED BY

Eric Lindquist, DMV
DABVP, Cert. IVUSS

**IMAGING
PERFORMED BY**

Kelly Vazquez, CVT

HOSPITAL NAME

Animal General on
Hudson

REFERRING VET

Dr. Ng

INVOICE

95569

DATE

1/26/22

PRESENTING CLINICAL SIGNS

Not eating, vomiting, weight loss. Last U/S performed 3-31-21. Current meds: mirtazapine, cerenia, gabapentin, and B12.
Abnormal PE/Chem/CBC/UA Results: Creat. 2.6, FPL abnormal.

ULTRASONOGRAPHIC EXAMINATION OF THE ABDOMEN

Urinary System

The **urinary bladder**, trigone, and pelvic urethra presented normal thicknesses and normal tone. The ureters were not visible which is normal. No uroliths or sediment were visualized and anechoic urine was present. No evidence of inflammatory or neoplastic changes was noted. Ureteral papillae were normal.

The **kidneys** revealed persistent hyperechoic medullary rim sign. The right kidney measured 3.04 cm. The left kidney measured 2.89 cm. Blood flow to the kidneys appeared largely adequate on power Doppler assessment.

Adrenal Glands

Both **adrenal glands** were visualized and recognized as having normal shape, size, position and echogenicity for this breed. The phrenic vasculature, glandular echogenicity and detail were unremarkable. Capsule, cortex, and medullary definition were normal for this age patient.

Spleen

The **spleen** presented a smooth homogeneous parenchyma hyperechoic to liver and renal cortical parenchyma. The capsule was smooth without noticeable expansion or deviation from within the spleen or adjacent pathology. The splenic vasculature demonstrated normal volume without signs of congestion or thrombosis. No sonographic evidence of acute or chronic inflammatory, neoplastic, or infarctual changes was noted.

Liver

The **liver** revealed coarse architecture and increased portal markings. This is consistent with remodeling. The gallbladder and common bile duct were unremarkable.

Gastrointestinal

The pyloric outflow is mildly hypertrophied with a thickened muscularis and empty lumen. The small intestine and colon were unremarkable.



PATIENT

Pancreas

Ally Dino

The **pancreas** was hypoechoic and mildly irregular with a dilated duct that measured 0.25 cm. Undulating contour was noted in the pancreas.

SPECIES

Feline

ULTRASONOGRAPHIC FINDINGS

Moderate pancreatic remodeling with dilated duct and undulating contour.

BREED

Hepatic remodeling.

Domestic Medium Hair

Mild upper GI thickening.

SEX

Medullary rim kidney.

Spayed Female

INTERPRETATION OF THE FINDINGS & FURTHER RECOMMENDATIONS

AGE

16 years

No neoplastic criteria was noted. Maldigestion panel, three view chest radiographs and full CNS examination is recommended to examine for occult disease that could be responsible for the weight loss. Evaluation for competitive eating environments should also be considered. '

WEIGHT

5.6 lbs

Periodically there is likely both pre renal and renal azotemia that elevates in this patient given the pancreatic changes. History of pancreatitis is evident. If inflammation is present it is likely minor.

INTERPRETED BY

Eric Lindquist, DMV
DABVP, Cert. IVUSS

IMAGING PERFORMED BY

Kelly Vazquez, CVT

HOSPITAL NAME

Animal General on Hudson

REFERRING VET

Dr. Ng

INVOICE

95569

DATE

1/26/22

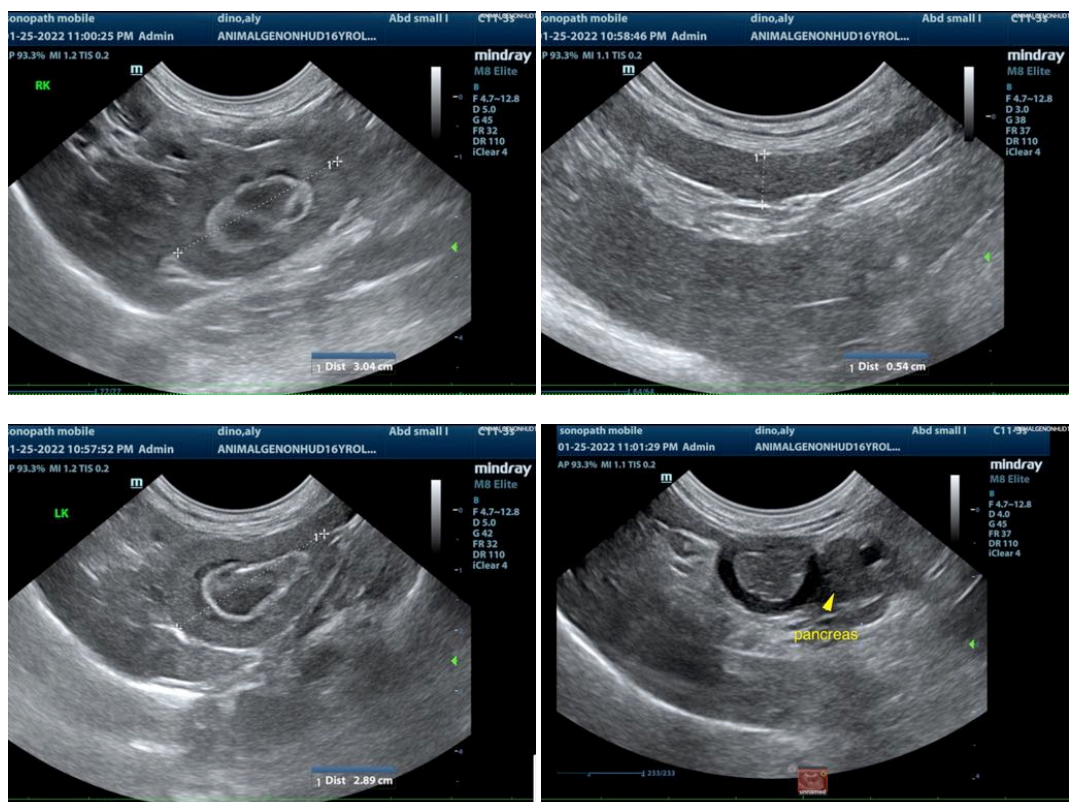



PATIENT

Ally Dino

SPECIES

Feline

BREED

Domestic Medium Hair

SEX

Spayed Female

AGE

16 years

WEIGHT

5.6 lbs

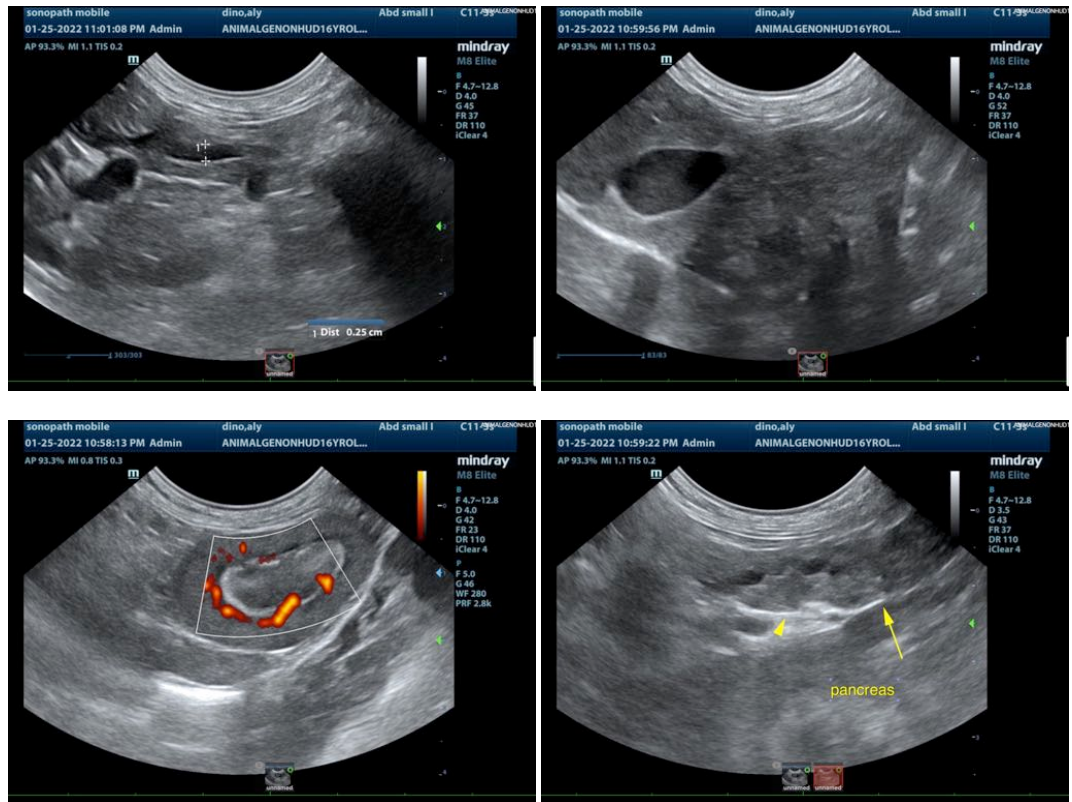

INTERPRETED BY

Eric Lindquist, DMV
DABVP, Cert. IVUSS

The information and recommendations provided are based on the images presented by the referring veterinarian/sonographer. No evaluation can be communicated regarding pathology that was not visible in the image/video clips provided.

IMAGING PERFORMED BY

Kelly Vazquez, CVT

Eric Lindquist, DMV, DABVP, Cert. IVUSS, CEO of SonoPath.com
info@SonoPath.com

HOSPITAL NAME

Animal General on Hudson

REFERRING VET

Dr. Ng

INVOICE

95569

DATE

1/26/22