



PATIENT

Coco Chanel Fitzgerald

SPECIES

Canine

BREED

Yorkie

SEX

Spayed Female

AGE

12

WEIGHT

6.2

INTERPRETED BY

Eric Lindquist, DMV
DABVP, Cert. IVUSS

IMAGING PERFORMED BY

Melissa Pascucci

HOSPITAL NAME

American AH

REFERRING VET

Dr. Arculli

INVOICE

20760

DATE

1/24/23

PRESENTING CLINICAL SIGNS

History: Elevated liver enzymes a couple of weeks ago and considering dental. Now has a picky appetite.

Abnormal PE/Chem/CBC/UA Results: ALT 175, GGTP 28, AST 95, CBC/T4 normal, 4dx and fecal negative.

ULTRASONOGRAPHIC EXAMINATION OF THE ABDOMEN

Urinary System

The **urinary bladder**, trigone, and pelvic urethra presented normal thicknesses and normal tone. The ureters were not visible which is normal. No uroliths or sediment were visualized, and anechoic urine was present. No evidence of inflammatory or neoplastic changes were noted. Ureteral papillae were normal.

The **kidneys** revealed largely normal size and structure, corticomedullary definition and ratio (cortex 1/3 of medulla) were essentially maintained with some moderate age-related loss of curvilinear patterns regarding the capsule and C/M junction. The cortices presented largely uniform texture with some increased echogenicity expected for his age patient. Medullary structure differed distinctly from that of the cortex and no evidence of pelvic dilation was present. Both kidneys measured 4.0 cm each.

Adrenal Glands

Both **adrenal glands** were not overtly visualized.

Spleen

The **spleen** presented a smooth homogeneous parenchyma hyperechoic to liver and renal cortical parenchyma. The capsule was smooth without noticeable expansion or deviation from within the spleen or adjacent pathology. The splenic vasculature demonstrated normal volume without signs of congestion or thrombosis. No sonographic evidence of acute or chronic inflammatory, neoplastic, or infarctual changes were noted.

Liver

The **liver** in this patient presented diffuse coalescing nodular changes and swelling. Ultrasound guided FNA of the hypoechoic nodular changes in the liver is recommended. Sand and debris were noted in the gallbladder.

Gastrointestinal

Examination of the **gastrointestinal tract** revealed a stomach and intestine free of stasis, of normal wall thickness, acceptable curvilinear mural detail, and peristaltic activity. Small and large intestine demonstrated normal luminal chyme and stool consistency respectively. No obstructive or overt infiltrative disease was noted. No associated abnormal lymphatic activity was noted.

Pancreas

The base and limbs of the **pancreas** were observed to be largely isoechoic to surrounding omental fat. Pancreatic duct and capsular contour were acceptably normal and parenchyma respected normal curvilinear patterns. No overt evidence of active inflammatory or neoplastic disease was noted.



PATIENT

Coco Chanel Fitzgerald

SPECIES

Canine

BREED

Yorkie

SEX

Spayed Female

AGE

12

WEIGHT

6.2

INTERPRETED BY

Eric Lindquist, DMV
DABVP, Cert. IVUSS

IMAGING PERFORMED BY

Melissa Pascucci

HOSPITAL NAME

American AH

REFERRING VET

Dr. Arculli

ULTRASONOGRAPHIC FINDINGS

- Diffuse nodular hepatic changes with gallbladder debris, consistent with pronounced nodular hyperplasia inflammatory hepatopathy
- Age-related renal changes

INTERPRETATION OF THE FINDINGS & FURTHER RECOMMENDATIONS

If crusting skin lesions are present in this patient, then hepatocutaneous syndrome can present in this fashion. FNA and bile acid profile is warranted. Minor potential for hepatic neoplasia.

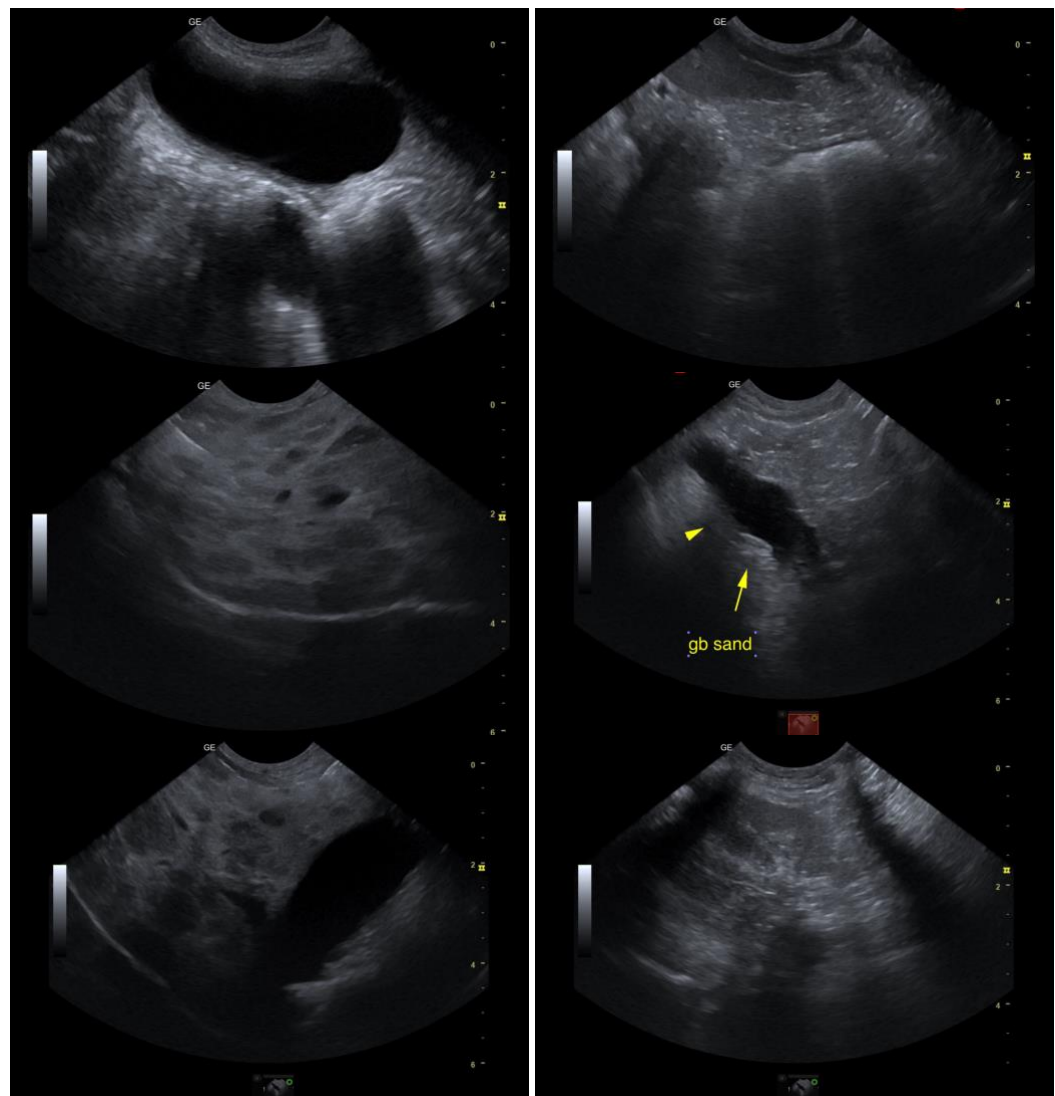

INVOICE

20760

DATE

1/24/23



PATIENT

Coco Chanel Fitzgerald

SPECIES

Canine

BREED

Yorkie

SEX

Spayed Female

AGE

12

WEIGHT

6.2

INTERPRETED BY

Eric Lindquist, DMV
DABVP, Cert. IVUSS

**IMAGING
PERFORMED BY**

Melissa Pascucci

HOSPITAL NAME

American AH

REFERRING VET

Dr. Arculli

INVOICE

20760

DATE

1/24/23



The information and recommendations provided are based on the images presented by the referring veterinarian. No evaluation can be communicated regarding pathology that was not visible in the image/video clips provided.

Thank you for this referral. If the clinical or image interpretation does not parallel your findings or if I can be of any further assistance please contact me.

Eric Lindquist, DMV, DABVP, Cert. IVUSS, CEO of SonoPath.com
info@SonoPath.com