



DATE PRESENTING CLINICAL SIGNS

1/23/26 **Patient History:** Cystic calculi seen 9 days ago. Fed Royal Canin SO. No calculi seen today. Cat still pollakiuric. Patient is obese. All else PE wnl

PATIENT

Napkin Feldman

Current Medications: Amoxi/Clavulanate 125 mg tablets 1 tab PO BID x 14 d (prescribed 1/19/26), Gabapentin 50 mg 1-2 tabs PO BID x 14 d (prescribed 1/19/26), Prazosin 1 mg 1 PO BID (prescribed by Warm and Fuzzy 1/9/26)

SPECIES

Feline

Labwork Results: Labwork attached, reported as: Blood work nsf. Cystic calculi originally seen at another hospital.

Date of Previous IntraPet Ultrasound: No previous.

Sedation: Not required to complete full diagnostic ultrasound.

Stat Report: Not requested.

BREED

DLH

Imaging Performed by: Stephanie Warga RCCS, RVT.

LIMITED ULTRASONOGRAPHIC EXAMINATION

SEX

Neutered Male

Urinary System

The **urinary bladder** presented a minor amount of suspended debris and trace bladder sand. Largely anechoic urine present. The bladder wall was unremarkable. The pelvic urethra was imaged 1.0 cm beyond the cystourethral junction.

AGE

6/15/22

The **kidneys** revealed normal size and structure, corticomedullary definition and ratio for this age. The cortices presented largely uniform texture with normal echogenic relationship to liver and spleen. Medullary structure differed distinctly from the cortex and no evidence of pelvic dilation was present. The capsules were acceptably uniform without significant irregularities. Right kidney measured 4.54 cm. Left kidney measured 4.53 cm.

WEIGHT

19.2 lbs

INTERPRETED BY

Eric Lindquist, DMV,
DABVP, Cert. IVUSS

ULTRASONOGRAPHIC FINDINGS

- Trace urinary bladder sand.
- Structurally normal kidneys.

HOSPITAL NAME

Chadwell Animal
Hospital

INTERPRETATION OF THE FINDINGS & FURTHER RECOMMENDATIONS

Dissolution protocol based on urinalysis results recommended and recheck sonogram in 6 weeks. Cystotomy warranted if obstructive disease is occurring.

REFERRING VET

Dr. Schaupp

INVOICE

72430

IntraPet Imaging SPIILLC FELDMAN,NAPKIN IntraPet abd... IntraPet Imaging SPIILLC FELDMAN,NAPKIN IntraPet abd...
01-23-2026 01:39:01 PM Admin CHADnfeldhmn2022urinary 01-23-2026 01:40:12 PM Admin CHADnfeldhmn2022urinary

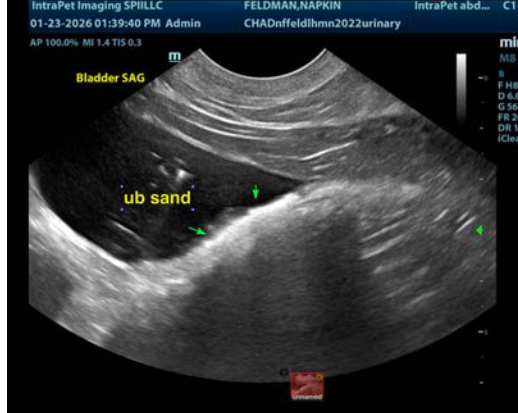

The information and recommendations provided are based on the images presented by the referring veterinarian/sonographer. No evaluation can be communicated regarding pathology that was not visible in the image/video clips provided.

Thank you for this referral. If the clinical or image interpretation does not parallel your findings or if I can be of any further assistance please contact me.

Eric Lindquist, DMV, DABVP(CFM), Cert. IVUSS,
CEO, Owner, Founder -- SonoPath.com
info@SonoPath.com