



## PATIENT

Bella Czupryna

## SPECIES

Feline

## BREED

DSH

## SEX

Spayed Female

## AGE

13

## WEIGHT

13.7 lbs

## INTERPRETED BY

Eric Lindquist, DMV,  
DABVP (CFM), Cert.  
IVUSS

## IMAGING PERFORMED BY

Dr. Brianna Gaines

## HOSPITAL NAME

Healthy Pets Vet Care  
(Boca North)

## REFERRING VET

Dr. Brianna Gaines

## INVOICE

72407

## DATE

1/23/26

## PRESENTING CLINICAL SIGNS

P presented for bloody diarrhea but otherwise doing well.

## ULTRASONOGRAPHIC EXAMINATION OF THE ABDOMEN

### Urinary System

The **urinary bladder**, trigone, and pelvic urethra presented normal thicknesses and normal tone. The ureters were not visible which is normal. No uroliths or sediment were visualized and anechoic urine was present. No evidence of inflammatory or neoplastic changes were noted. Ureteral papillae were normal. The pelvic urethra was imaged 2.0 cm beyond the cystourethral junction.

The **kidneys** revealed largely normal size and structure, corticomedullary definition and ratio (cortex 1/3 of medulla) were essentially maintained with some age-related loss of curvilinear patterns regarding the capsule and C/M junction. The cortices presented largely uniform texture with some increased echogenicity expected for his age patient. Medullary structure differed distinctly from that of the cortex. Slight pyelectasia noted in the left kidney. The left kidney measured 3.75 cm. The right kidney measured 4.17 cm.

### Adrenal Glands

The regions of the **adrenal glands** were unremarkable.

### Spleen

The **spleen** was slightly enlarged at 1.3 cm, unremarkable otherwise. If the patient was sedated at the time of the sonogram this may be artifactual.

### Liver

The **liver** images from right and left intercostal as well as subcostal views revealed subjectively normal liver size, contour, and structure. Some age-related parenchymal remodeling was noted but likely not clinically significant at this time. Vascular and biliary tracts were of normal volume and no evidence of congestion was noted. The gallbladder revealed minor sand accumulation, a grouping of which measured 1.26 cm without obstructive pattern. Inflammation was not evident.

### Gastrointestinal

Examination of the **gastrointestinal tract** revealed a stomach and intestine free of stasis, of normal wall thickness, acceptable curvilinear mural detail, and peristaltic activity. Small and large intestine demonstrated normal luminal chyme and stool consistency respectively. No obstructive or overt infiltrative disease was noted. No associated abnormal lymphatic activity was noted.

### Pancreas

The base and limbs of the **pancreas** were observed to be largely isoechoic to surrounding omental fat. Pancreatic duct and capsular contour were acceptably normal and parenchyma respected normal curvilinear patterns. No overt evidence of active inflammatory or neoplastic disease was noted.

## ULTRASONOGRAPHIC FINDINGS

- Gallbladder stone or coalesced sand, non-obstructive.
- Slightly enlarged spleen.



## PATIENT

Bella Czupryna

## SPECIES

Feline

## BREED

DSH

## SEX

Spayed Female

## AGE

13

## WEIGHT

13.7 lbs

## INTERPRETED BY

Eric Lindquist, DMV,  
DABVP (CFM), Cert.  
IVUSS

## IMAGING PERFORMED BY

Dr. Brianna Gaines

## HOSPITAL NAME

Healthy Pets Vet Care  
(Boca North)

## REFERRING VET

Dr. Brianna Gaines

## INVOICE

72407

## DATE

1/23/26

- Age related renal changes.

## INTERPRETATION OF THE FINDINGS & FURTHER RECOMMENDATIONS

If any weight loss is an issue, FNA of the spleen would be indicated. Ursodiol therapy could be considered to attempt to dissolve the gallbladder sand/calculus. However, this is highly variable in effectiveness patient to patient. No evidence of GI disease that would be contributing to the diarrhea.

Differentials for diarrhea include occult parasitism, dietary indiscretion, dietary intolerance, antibiotic responsive colitis, intestinal dysbiosis should all be considered as causes of diarrhea in this patient. A hydrolyzed diet trial may be in this patient's best interest +/- probiotics. 8-12-hour NPO and reintroduction of bland diet indicated. I recommend a fresh fecal smear and fecal floatation analysis if not already performed. Note that recent research has shown that indiscriminate use of antibiotics may actually cause harm. Most acute cases of diarrhea will respond to probiotic therapy, fiber, and gastrointestinal diets over the next 3-5 days. Low dose Prednisolone trial may be necessary in some cases. However, this may be problematic if an occult, non-evident round cell neoplasia or similar is developing.

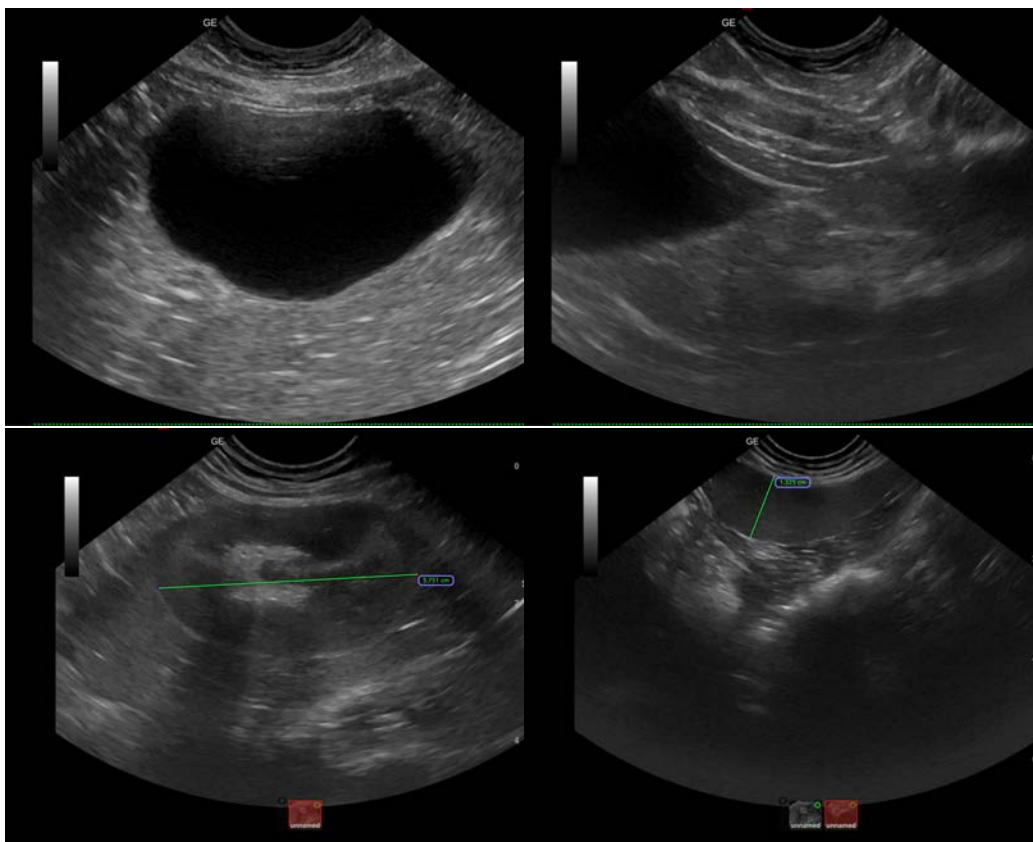



## PATIENT

Bella Czupryna

## SPECIES

Feline

## BREED

DSH

## SEX

Spayed Female

## AGE

13

## WEIGHT

13.7 lbs

## INTERPRETED BY

Eric Lindquist, DMV,  
DABVP (CFM), Cert.  
IVUSS

## IMAGING PERFORMED BY

Dr. Brianna Gaines

## HOSPITAL NAME

Healthy Pets Vet Care  
(Boca North)

## REFERRING VET

Dr. Brianna Gaines

## INVOICE

72407

## DATE

1/23/26

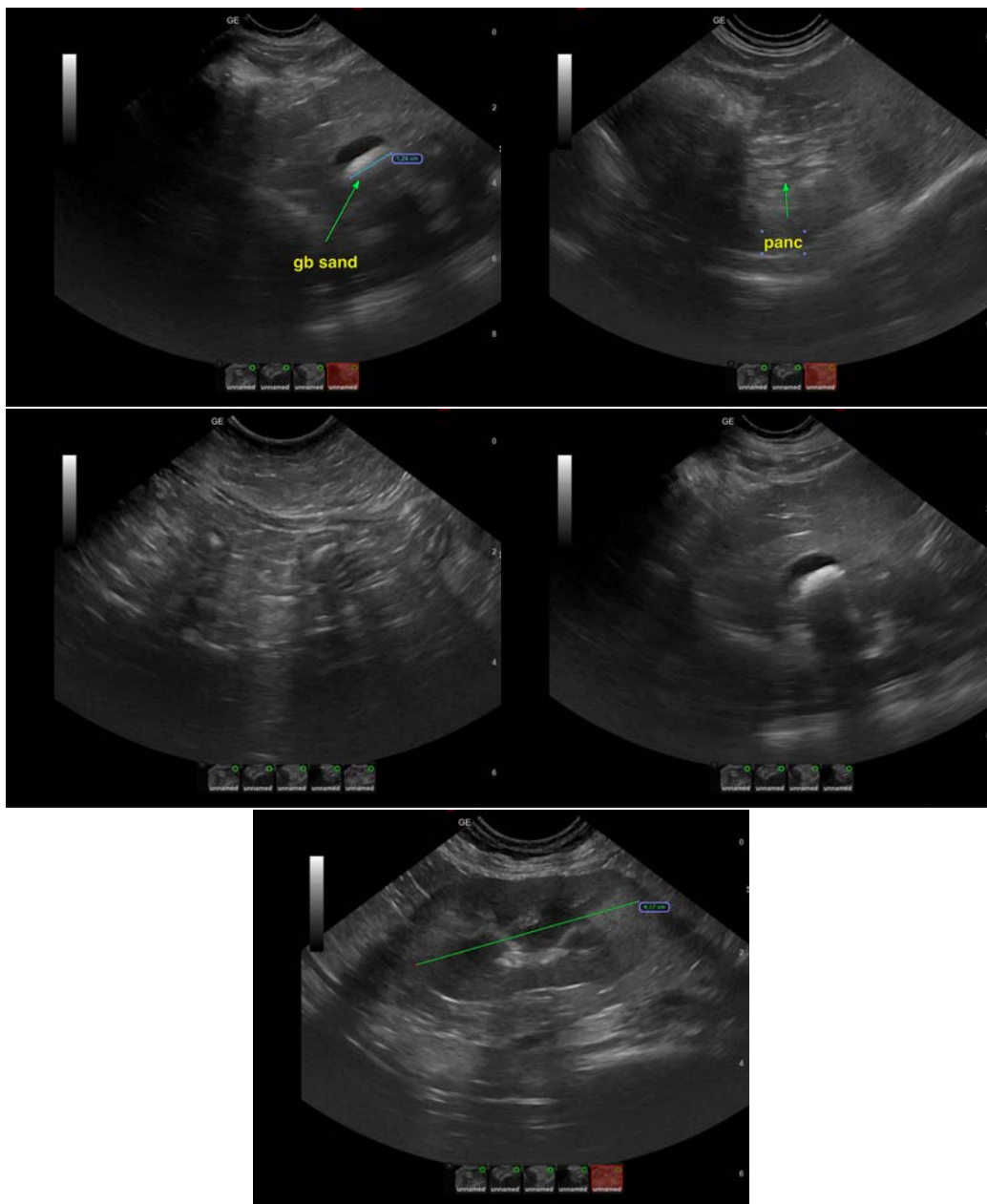

The information and recommendations provided are based on the images presented by the referring veterinarian/sonographer. No evaluation can be communicated regarding pathology that was not visible in the image/video clips provided.

Thank you for this referral. If the clinical or image interpretation does not parallel your findings or if I can be of any further assistance please contact me.

**Eric Lindquist**, DMV, DABVP(CFM), Cert. IVUSS,  
CEO, Owner, Founder -- SonoPath.com  
[info@SonoPath.com](mailto:info@SonoPath.com)