



PATIENT

Autumn Marzelli

SPECIES

Ferret

BREED

Ferret

SEX

Spayed Female

AGE

6 Years 10 Months

WEIGHT

2 Lb. 1 oz.

INTERPRETED BY

Eric Lindquist, DMV
DABVP, Cert. IVUSS

**IMAGING
PERFORMED BY**

Dr. Taylor Parker

HOSPITAL NAME

Lone Mtn. AH

REFERRING VET

Dr. Taylor Parker

INVOICE

13570

DATE

1/22/22

PRESENTING CLINICAL SIGNS

History: Previous history of Lymphoma back in 2019. Treated with Chemotherapy. Currently being treated for insulinoma with prednisolone. enlarged lymph nodes on neck, axillary and popliteal.

ULTRASONOGRAPHIC EXAMINATION OF THE ABDOMEN

Urinary System

The **urinary bladder**, trigone, and pelvic urethra presented normal thicknesses and normal tone. The ureters were not visible which is normal. No uroliths or sediment were visualized and anechoic urine was present. No evidence of inflammatory or neoplastic changes were noted. Ureteral papillae were normal.

The **kidneys** revealed largely normal size and structure, corticomedullary definition and ratio (cortex 1/3 of medulla) were essentially maintained with some moderate age-related loss of curvilinear patterns regarding the capsule and C/M junction. The cortices presented largely uniform texture with some increased echogenicity expected for his age patient. Medullary structure differed distinctly from that of the cortex and no evidence of pelvic dilation was present. Occasional hyperechoic lipogranulomatous type cortical nodule noted. The left kidney measured 2.0 cm. The right kidney measured 2.0 cm.

Adrenal Glands

The regions of the **adrenal glands** revealed no evident pathology.

Spleen

The **spleen** revealed minor scalloping contour and slight enlargement.

Liver

The **liver** revealed coarse architecture and slight increased portal markings. Echogenic gallbladder wall was present.

Gastrointestinal

The **gastrointestinal tract** was largely unremarkable with some mucosal speckling. Some retention of ingesta was noted in the stomach.

Pancreas

Minor heterogeneous **pancreatic** changes were noted with a 1.05 cm x 0.78 cm nodule which appears to be deriving from the left pancreatic limb- see Free Abdomen section.

Free Abdomen

A nodule was noted at the caudal aspect of the left pancreatic limb or possible overlying splenic lymph node. Given the patient history, this may represent the insulinoma, appears solitary.

ULTRASONOGRAPHIC FINDINGS

- Minor splenic enlargement



PATIENT

Autumn Marzelli

- Heterogeneous pancreatic changes
- Gastrointestinal tract, some mucosal speckling
- Nodule in the left pancreatic limb. Insulinoma versus overlying lymph node

SPECIES

Ferret

INTERPRETATION OF THE FINDINGS & FURTHER RECOMMENDATIONS

Stable geriatric abdomen otherwise

BREED

Ferret

SEX

Spayed Female

AGE

6 Years 10 Months

WEIGHT

2 Lb. 1 oz.

INTERPRETED BY

Eric Lindquist, DMV
DABVP, Cert. IVUSS

IMAGING PERFORMED BY

Dr. Taylor Parker

HOSPITAL NAME

Lone Mtn. AH

REFERRING VET

Dr. Taylor Parker

INVOICE

13570

DATE

1/22/22

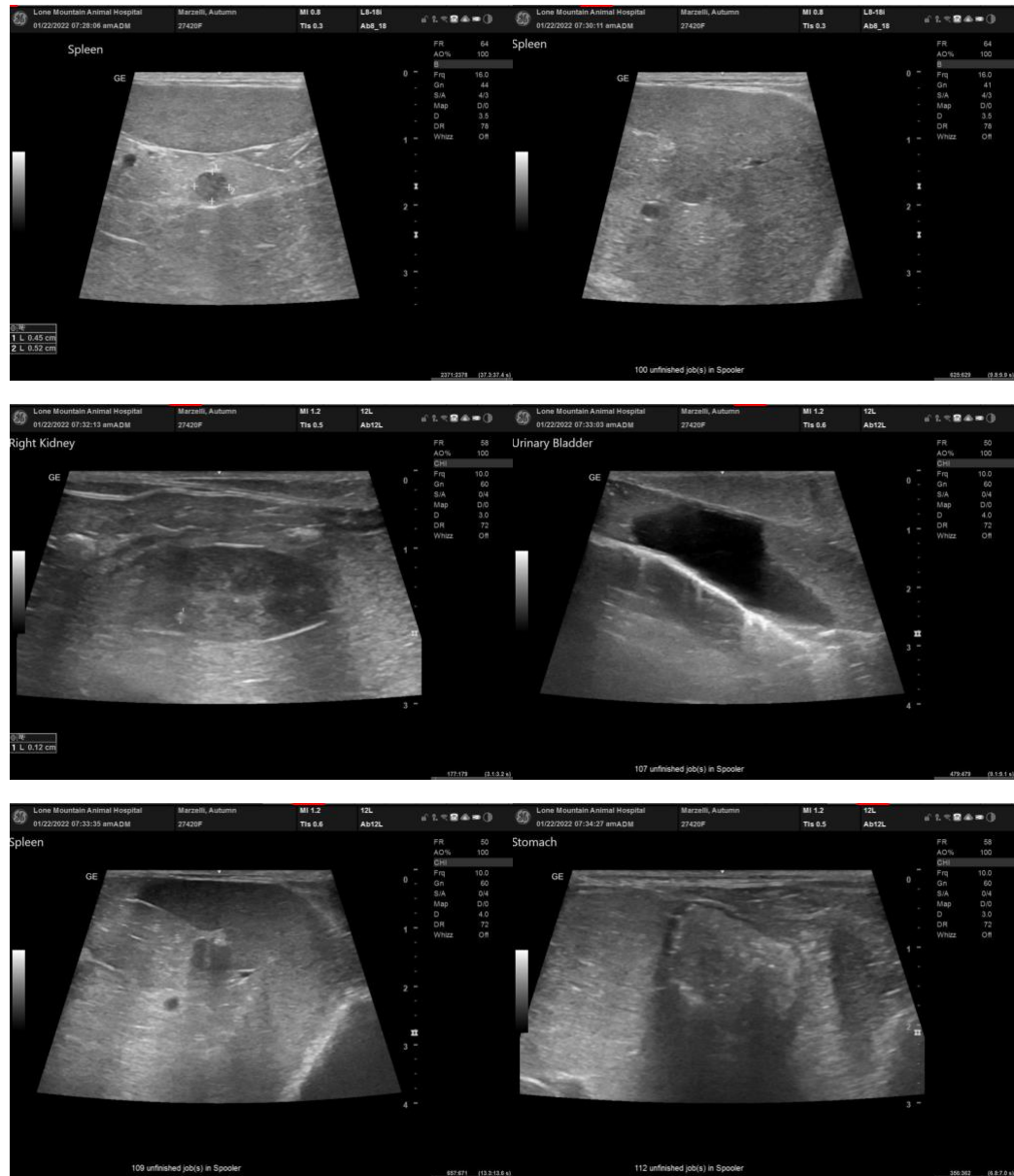



PATIENT

Autumn Marzelli

SPECIES

Ferret

BREED

Ferret

SEX

Spayed Female

AGE

6 Years 10 Months

WEIGHT

2 Lb. 1 oz.

INTERPRETED BY

Eric Lindquist, DMV
DABVP, Cert. IVUSS

IMAGING PERFORMED BY

Dr. Taylor Parker

HOSPITAL NAME

Lone Mtn. AH

REFERRING VET

Dr. Taylor Parker

INVOICE

13570

DATE

1/22/22

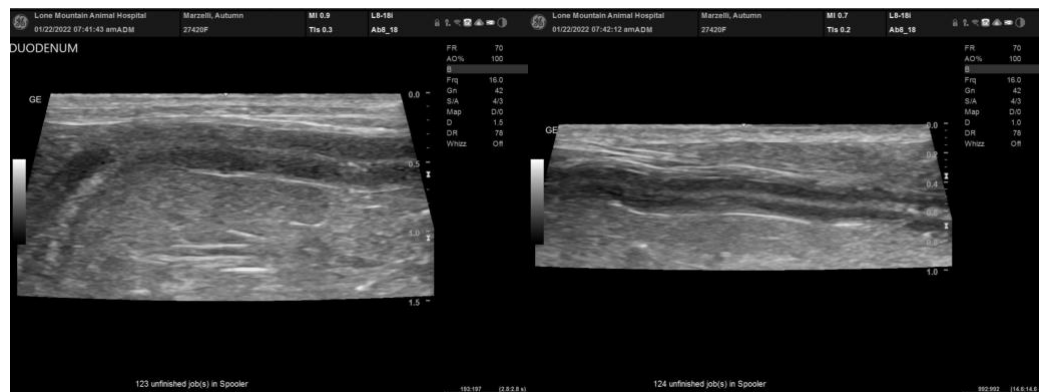
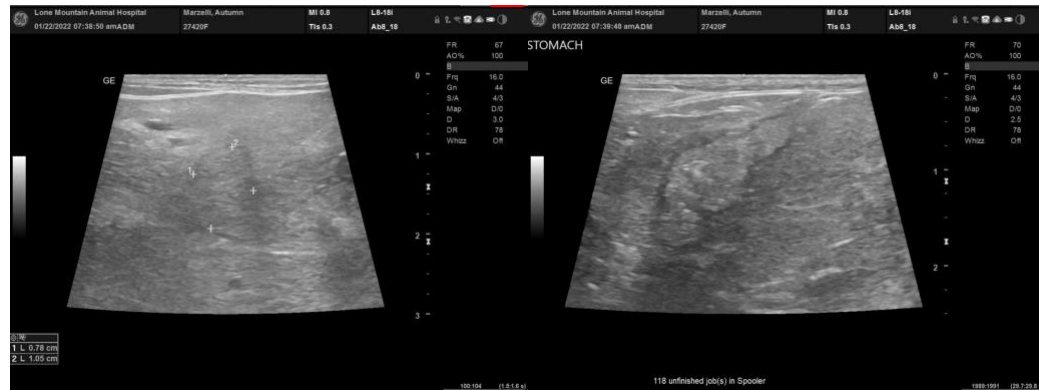

The information and recommendations provided are based on the images presented by the referring veterinarian. No evaluation can be communicated regarding pathology that was not visible in the image/video clips provided.

Thank you for this referral. If the clinical or image interpretation does not parallel your findings or if I can be of any further assistance please contact me.

Eric Lindquist, DMV, DABVP, Cert. IVUSS, CEO of SonoPath.com
info@SonoPath.com