



PATIENT

Haruki Miele

SPECIES

Feline

BREED

Persian

SEX

Neutered Male

AGE

5 Year

WEIGHT

8 Lbs.

INTERPRETED BY

Eric Lindquist, DMV
DABVP, Cert. IVUSS

**IMAGING
PERFORMED BY**

Dr. Ebersole

HOSPITAL NAME

Scanvet

REFERRING VET

Dr. Kaltsas

INVOICE

13550

DATE

1/21/22

PRESENTING CLINICAL SIGNS

History: Presented for evaluation of urinary tract. History of crystals, but currently doing well.

Abnormal PE/Chem/CBC/UA Results: PE: kidneys palpate different sizes, all else WNL.

ULTRASONOGRAPHIC EXAMINATION OF THE ABDOMEN

Urinary System

The **urinary bladder**, trigone, and pelvic urethra presented normal thicknesses and normal tone. The ureters were not visible which is normal. No uroliths or sediment were visualized, and anechoic urine was present. No evidence of inflammatory or neoplastic changes were noted. Ureteral papillae were normal. The pelvic urethra was imaged 2.0 cm beyond the cystourethral junction.

The **kidneys** revealed normal size and structure, corticomedullary definition and ratio for this age. The cortices presented largely uniform texture with normal echogenic relationship to liver and spleen. Medullary structure differed distinctly from the cortex and no evidence of pelvic dilation was present. The capsules were acceptably uniform without significant irregularities. The left kidney measured 3.79 cm. The right kidney measured 3.4 cm.

Adrenal Glands

Both **adrenal glands** were visualized. No evidence of pathology.

Spleen

The **spleen** presented a smooth homogeneous parenchyma hyperechoic to liver and renal cortical parenchyma. The capsule was smooth without noticeable expansion or deviation from within the spleen or adjacent pathology. The splenic vasculature demonstrated normal volume without signs of congestion or thrombosis. No sonographic evidence of acute or chronic inflammatory, neoplastic, or infarctual changes were noted.

Liver

The **liver** revealed slight increased portal markings. The gallbladder and common bile duct were unremarkable.

Gastrointestinal

The **stomach** itself was unremarkable. Minor distal small intestinal muscularis hypertrophy was present, yet this is idiopathic and likely normal for this patient.

Pancreas

The base and limbs of the **pancreas** were observed to be largely isoechoic to surrounding omental fat. Pancreatic duct and capsular contour were acceptably normal and parenchyma respected normal curvilinear patterns. No overt evidence of active inflammatory or neoplastic disease was noted.

ULTRASONOGRAPHIC FINDINGS

- Minor distal small intestinal muscularis hypertrophy, yet this is idiopathic and likely normal for this patient
- Slight hepatic remodeling, likely past episodes of inflammatory hepatopathy
- Structurally unremarkable abdomen



PATIENT

Haruki Miele

INTERPRETATION OF THE FINDINGS & FURTHER RECOMMENDATIONS

SPECIES

There is minor disparity in renal size, however, this is a normal variant. Structurally the kidneys appear unremarkable.

Feline

BREED

Persian

SEX

Neutered Male

AGE

5 Year

WEIGHT

8 Lbs.

INTERPRETED BY

Eric Lindquist, DMV
DABVP, Cert. IVUSS

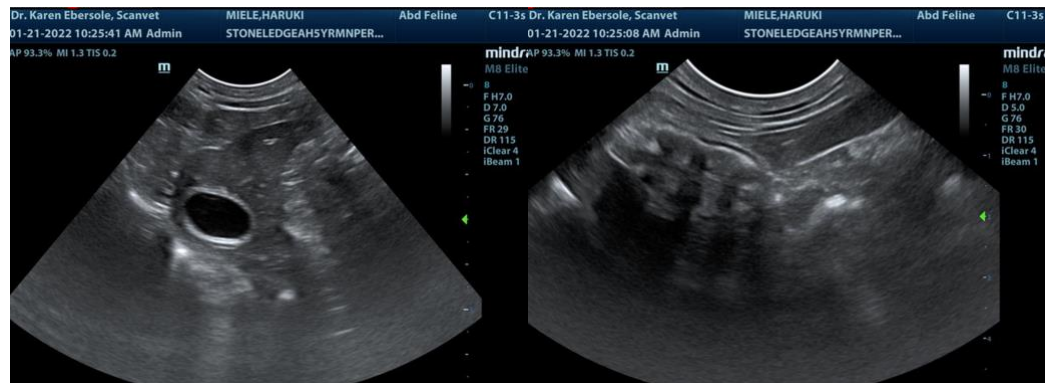
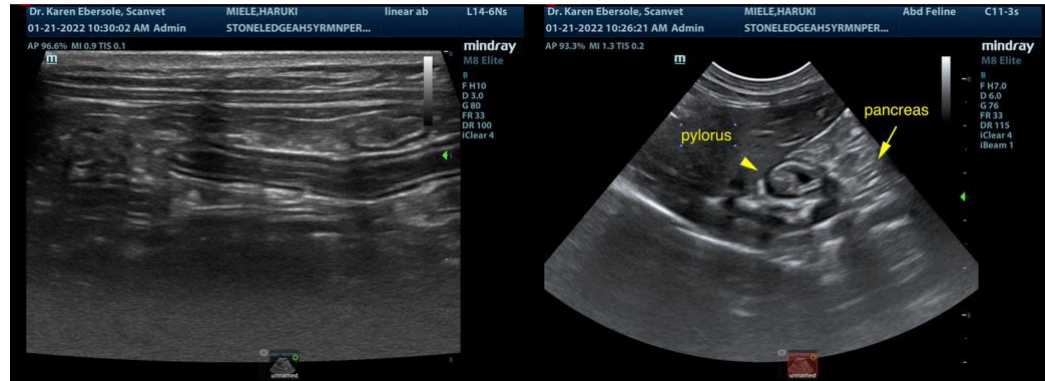

IMAGING PERFORMED BY

Dr. Ebersole

HOSPITAL NAME

Scanvet

REFERRING VET

Dr. Kaltsas

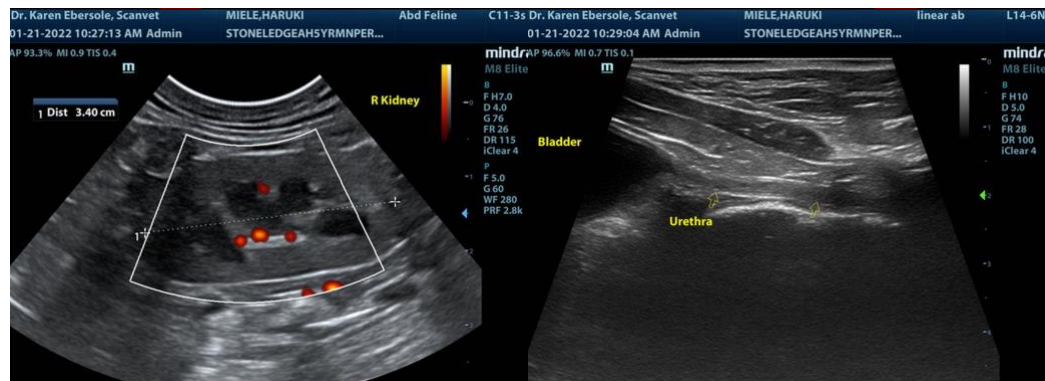

INVOICE

13550

DATE

1/21/22



PATIENT

Haruki Miele

SPECIES

Feline

BREED

Persian

SEX

Neutered Male

AGE

5 Year

WEIGHT

8 Lbs.



The information and recommendations provided are based on the images presented by the referring veterinarian. No evaluation can be communicated regarding pathology that was not visible in the image/video clips provided.

Thank you for this referral. If the clinical or image interpretation does not parallel your findings or if I can be of any further assistance please contact me.

Eric Lindquist, DMV, DABVP, Cert. IVUSS, CEO of SonoPath.com
info@SonoPath.com

INTERPRETED BY

Eric Lindquist, DMV
DABVP, Cert. IVUSS

IMAGING PERFORMED BY

Dr. Ebersole

HOSPITAL NAME

Scanvet

REFERRING VET

Dr. Kaltsas

INVOICE

13550

DATE

1/21/22