



**PATIENT**

Reo McNeilly

**SPECIES**

Canine

**BREED**

Shih Tzu X

**SEX**

Neutered Male

**AGE**

13

**WEIGHT**

5.8

**INTERPRETED BY**

Eric Lindquist, DMV

DABVP, Cert. IVUSS

**IMAGING PERFORMED BY**

Dr. McFarlen

**HOSPITAL NAME**

Van Isle Vet Hospital

**REFERRING VET**

Dr. McFarlen

**INVOICE**

44414

**DATE**

1/20/23

**PRESENTING CLINICAL SIGNS**

Grade 2-3 murmur systolic. Respiratory overlay due to excessive panting on physical exam. Echo for staging. Mild sedation torbugesic 0.2 mg per kg and Acepromazine 0.01 mg per kg subcutaneously. Comfortably relaxed for scan. Easily aroused. Echo done for staging.

Abnormal PE/Chem/CBC/UA Results: Mild elevation ALP and ALT. Clinically patient is stable and happy. Upper limits normal VHS

**ULTRASONOGRAPHIC EXAMINATION OF THE HEART**

CANINE CARDIAC PARAMETERS	MR VMAX (m/s)	TR VMAX (m/s)	LA/AO (Boon method)	LA/AO (Heart Base; Swe)	FS (%)	EF (%)	EPSS (cm)
NORMAL PARAMETER	4.5-5.5	<2.7	1.3	<1.6	28-40	40-100	<0.6
PATIENT	5.5		1.3	1.35	49	83	0.1
CANINE CARDIAC PARAMETERS	HR (BPM)	AV VMAX (m/s)	PV MAX (m/s)	BODY WEIGHT (kg)	LA 2D short axis Base view (cm)	LVIDd Avg; 2D and m-mode short axis (cm)	LVIDs Avg; 2D and m-mode short axis (cm)
NORMAL PARAMETER	50-100	0.7-1.7	0.7-1.6	BELOW	BELOW	BELOW	BELOW
PATIENT		1.97	1.08		2.6	2.1	

**Cardiac Presentation**

The echocardiogram in this patient demonstrated normal **left atrial** size based on 3 different LA measurement methods. Chamber volumes and echogenicity were normal. Centralized, minor **mitral** insufficiency noted. The **left ventricle** presented thicknesses with linear contour and was not dilated nor restricted. The **myocardium** presented normal echogenicity without subjective evidence of significant fibrotic or ischemic disease. **Contractility** of the ventricular walls was adequate and in normal range for this patient evidenced by the fractional shortening measurement and subjective evaluation of the different regions of the myocardium. The **left ventricular outflow** tract demonstrated normal laminar flow and subjective structural integrity. The **right atrium** and auricle revealed normal size, structure and content. No evidence of masses was noted or chamber overload. **Tricuspid** valvular assessment demonstrated adequate linear morphology. The **right ventricle** was of normal size (1/3 diameter of LV), chordae structure, myocardial echogenicity and thickness. **Pulmonic** tract assessment revealed normal valve structure, laminar flow, and diameter (approx. 1:1 pa/ao ratio). No visible **pericardial** or free pleura fluid was noted. No echographically detectable evidence of infiltrative disease was visible. The cranial **mediastinum** and **pericardial** regions were free of masses in the visible window.

**ULTRASONOGRAPHIC FINDINGS**

- Stage B1 valvular disease, minor MR

**INTERPRETATION OF THE FINDINGS & FURTHER RECOMMENDATIONS**

No evidence of clinical disease.



**PATIENT**

Reo McNeilly

**SPECIES**

Canine

**BREED**

Shih Tzu X

**SEX**

Neutered Male

**AGE**

13

**WEIGHT**

5.8

**INTERPRETED BY**

Eric Lindquist, DMV

DABVP, Cert. IVUSS

**IMAGING PERFORMED BY**

Dr. McFarlen

**HOSPITAL NAME**

Van Isle Vet Hospital

**REFERRING VET**

Dr. McFarlen

**INVOICE**

44414

**DATE**

1/20/23

The heart is stable without clinical disease. No overt contraindication for anesthesia of brief to moderate duration. I suggest Torbutrol premed, Propofol induction, Isoflor maintenance or similar protocol if anesthesia is desired. Blood pressure recommended if not already performed and target white coat negative systolic pressure of < 160 mmHg. If higher than this ACE-inhibitor is suggested to reach this level. Recheck echocardiogram is recommended in 6 months, earlier if murmur grade increases or clinical signs initiate.

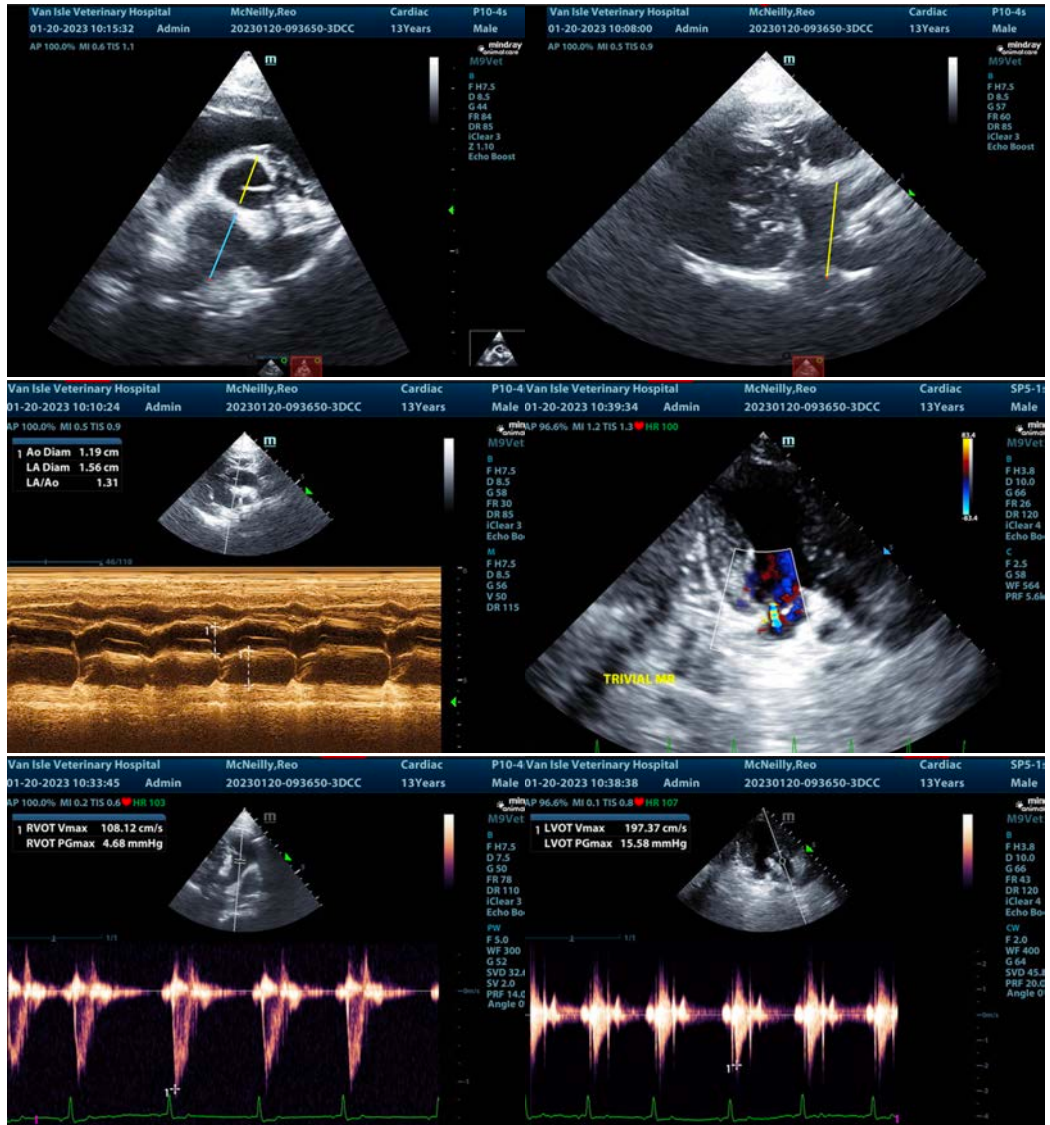



**PATIENT**

Reo McNeilly

**SPECIES**

Canine

**BREED**

Shih Tzu X

**SEX**

Neutered Male

**AGE**

13

**WEIGHT**

5.8

**INTERPRETED BY**

Eric Lindquist, DMV

DABVP, Cert. IVUSS

**IMAGING PERFORMED BY**

Dr. McFarlen

**HOSPITAL NAME**

Van Isle Vet Hospital

**REFERRING VET**

Dr. McFarlen

**INVOICE**

44414

**DATE**

1/20/23

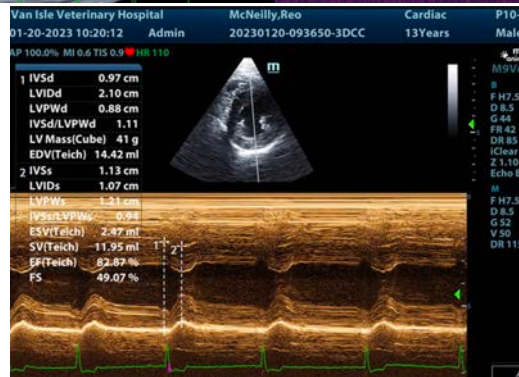

The information and recommendations provided are based on the images presented by the referring veterinarian/sonographer. No evaluation can be communicated regarding pathology that was not visible in the image/video clips provided.

Thank you for this referral. If the clinical or image interpretation does not parallel your findings or if I can be of any further assistance please contact me.

**Eric Lindquist, DMV, DABVP, Cert. IVUSS, CEO of SonoPath.com**

[info@SonoPath.com](mailto:info@SonoPath.com)