



PATIENT

Chi Chi Mora

SPECIES

Feline

BREED

DSH

SEX

Neutered Male

AGE

10 Years 2 Months

WEIGHT

11.2 lbs

INTERPRETED BY

Eric Lindquist, DMV,
DABVP (CFM), Cert.
IVUSS

IMAGING PERFORMED BY

Vincent Ravancho, CVT

HOSPITAL NAME

Ridge Road Animal
Hospital

REFERRING VET

Dr. Pathak

INVOICE

72949

DATE

1/2/26

PRESENTING CLINICAL SIGNS

Wt. Loss/Lymphocytosis/Renal Disease Clinical findings: Hx of Rhinosinusitis, Dental disease, Protrusion of the nictating membrane OS Sedated with Midazolam.

Abnormal PE/Chem/CBC/UA Results: Elevated renal values Lymphocytosis (10.277k/mL) WBC - 22.1 CBC - non-regenerative anemia

ULTRASONOGRAPHIC EXAMINATION OF THE ABDOMEN

Urinary System

The **urinary bladder** revealed an apical polypoid change with some transmural thickening, measuring 1.4 cm x 0.60 cm. The polyp cannot be differentiated from adhered material. The pelvic urethra was imaged 2.0 cm beyond the cystourethral junction.

The **kidneys** revealed largely normal size and structure, corticomedullary definition and ratio (cortex 1/3 of medulla) were essentially maintained with some age-related loss of curvilinear patterns regarding the capsule and C/M junction. The cortices presented largely uniform texture with some increased echogenicity expected for his age patient. Medullary structure differed distinctly from that of the cortex and no evidence of pelvic dilation was present. Left kidney measured 4.43 cm. Right kidney measured 4.67 cm.

Adrenal Glands

Both **adrenal glands** were visualized and recognized as having normal shape, size, position and echogenicity for this breed. The phrenic vasculature, glandular echogenicity and detail were unremarkable. Capsule, cortex, and medullary definition were normal for this age patient. Left measured 0.27 cm. Right measures 0.33 cm.

Spleen

The **spleen** presented subtle micronodular changes with relatively normal splenic size.

Liver

The **liver** images submitted revealed subjectively normal liver size, contour, and structure. Parenchymal echogenicity was naturally coarse and hypoechoic to the spleen. Vascular and biliary tracts were of normal volume with no evidence of congestion. The gallbladder presented acceptably thin walls with primarily anechoic content. The cystic and common bile ducts were normal. No pathological hepatic lymphadenopathy was evident. No overt structural evidence of inflammatory, infiltrative or regenerative pathology was evident.

Gastrointestinal

Examination of the **gastrointestinal tract** revealed a stomach and intestine free of stasis, of normal wall thickness, acceptable curvilinear mural detail, and peristaltic activity. Small and large intestine demonstrated normal luminal chyme and stool consistency respectively. No obstructive or overt infiltrative disease was noted.



PATIENT

Chi Chi Mora

SPECIES

Feline

BREED

DSH

SEX

Neutered Male

AGE

10 Years 2 Months

WEIGHT

11.2 lbs

INTERPRETED BY

Eric Lindquist, DMV,
DABVP (CFM), Cert.
IVUSS

IMAGING PERFORMED BY

Vincent Ravancho, CVT

HOSPITAL NAME

Ridge Road Animal
Hospital

REFERRING VET

Dr. Pathak

INVOICE

72949

DATE

1/2/26

Pancreas

The base and limbs of the **pancreas** were observed to be largely isoechoic to surrounding omental fat. Pancreatic duct and capsular contour were acceptably normal and parenchyma respected normal curvilinear patterns. No overt evidence of active inflammatory or neoplastic disease was noted.

Free Abdomen

A mesenteric **lymph node** presented normal length to width ratio with slight, swollen contour, measuring 2.9 cm x 0.60 cm. There was no loss of parenchymal detail. This is most consistent with reactive lymphadenitis or lymphatic hyperplasia.

ULTRASONOGRAPHIC FINDINGS

- Subtle micronodular splenic changes.
- Reactive mesenteric lymph node.
- Urinary bladder polyp versus adhered debris.
- Age related renal and hepatic changes.

INTERPRETATION OF THE FINDINGS & FURTHER RECOMMENDATIONS

Ultrasound guided FNA of the spleen warranted. The mesenteric lymph node does not appear large enough to readily obtain a cytology sample. Recheck of the bladder at the time of sampling would be appropriate to ensure this is not adhered debris.

Maldigestion panel, three view chest radiographs and full CNS examination is recommended to examine for occult disease that could be responsible for the weight loss. Evaluation for competitive eating environments should also be considered.

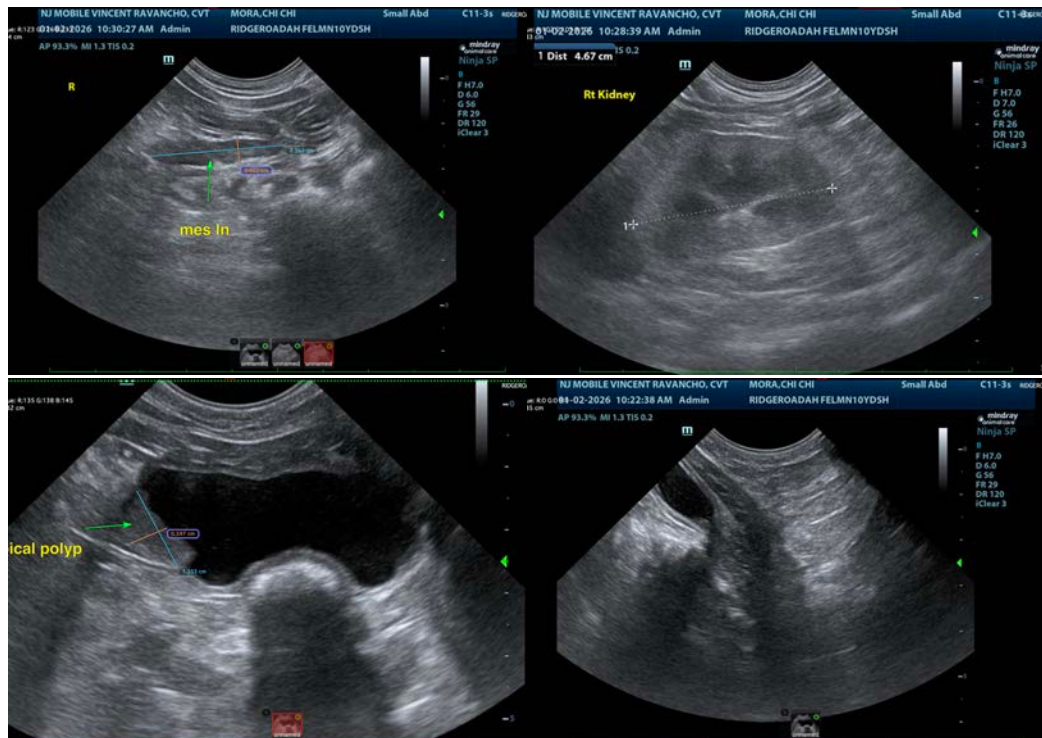



PATIENT

Chi Chi Mora

SPECIES

Feline

BREED

DSH

SEX

Neutered Male

AGE

10 Years 2 Months

WEIGHT

11.2 lbs

INTERPRETED BY

Eric Lindquist, DMV,
DABVP (CFM), Cert.
IVUSS

IMAGING PERFORMED BY

Vincent Ravancho, CVT

HOSPITAL NAME

Ridge Road Animal
Hospital

REFERRING VET

Dr. Pathak

INVOICE

72949

DATE

1/2/26

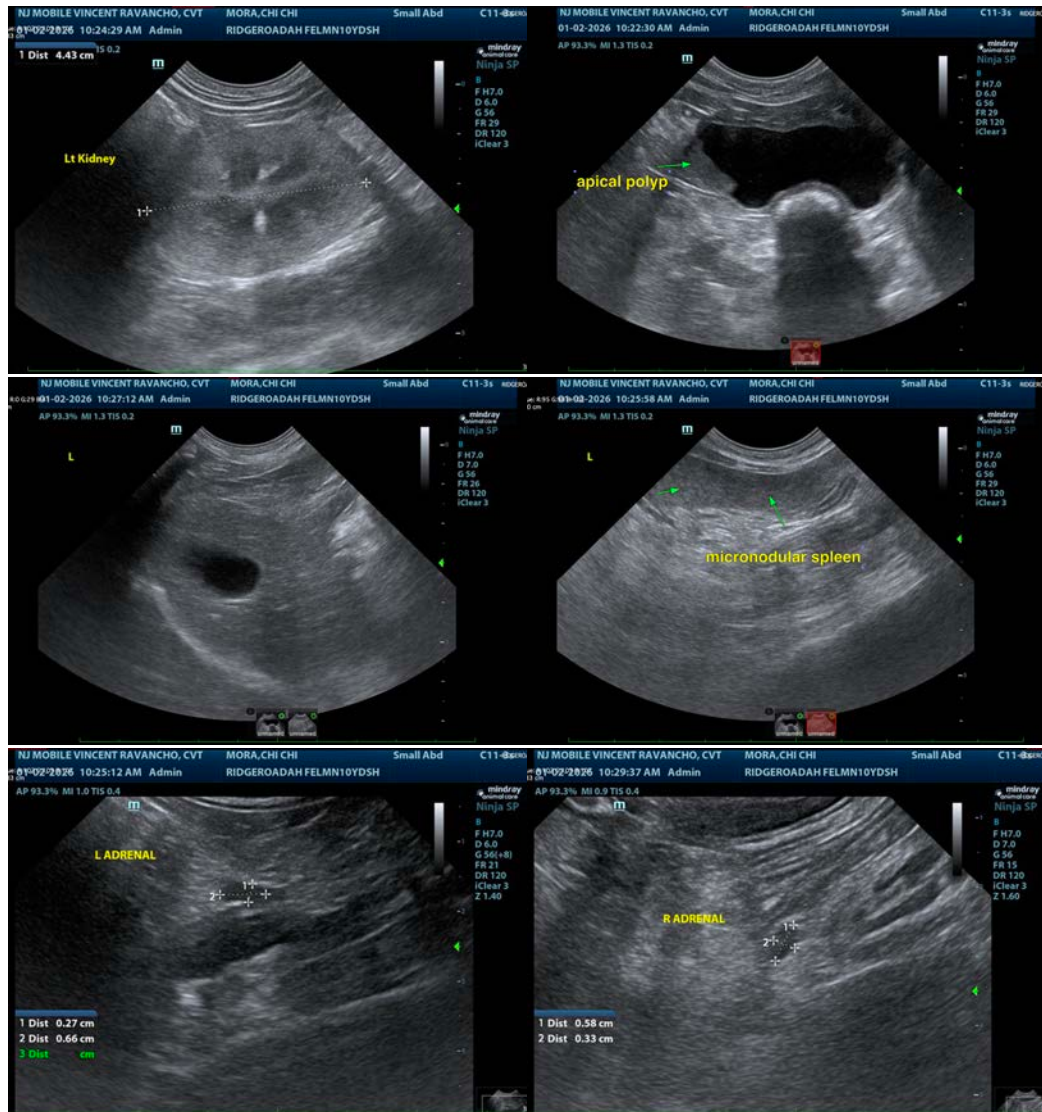

The information and recommendations provided are based on the images presented by the referring veterinarian/sonographer. No evaluation can be communicated regarding pathology that was not visible in the image/video clips provided.

Thank you for this referral. If the clinical or image interpretation does not parallel your findings or if I can be of any further assistance please contact me.

Eric Lindquist, DMV, DABVP(CFM), Cert. IVUSS,
CEO, Owner, Founder -- SonoPath.com
info@SonoPath.com