



## PATIENT

Wilson Ashe

## SPECIES

Canine

## BREED

Affenpinscher

## SEX

Neutered male

## AGE

9 years

## WEIGHT

13.6 lbs

## INTERPRETED BY

Eric Lindquist, DMV  
DABVP, Cert. IVUSS

## IMAGING PERFORMED BY

Dr. Leal

## HOSPITAL NAME

Wellesley AH

## REFERRING VET

Dr. Bunn

## INVOICE

70266

## DATE

1/19/26

## PRESENTING CLINICAL SIGNS

- Pt presents for pre-anesthetic echo prior to sedated grooming due to temperament
- Problem List: Vet anxiety, dental disease, seizures (seizure free 2 years), fur matting, heart murmur
- PE: BCS 4/9, unkempt haircoat, 4/6 left systolic murmur, significant tartar, nervous

## PRE-ANESTHETIC ECHOCARDIOGRAM

8 efficiency video clips from SDEP protocol provided.

All four chambers revealed normal volumes and contractility. No pericardial or pleural effusion noted. No gross abnormalities that would preclude anesthesia.

## INTERPRETATION OF THE FINDINGS & FURTHER RECOMMENDATIONS

**Category 1:** Anesthetic risk is considered normal to mild. No gross abnormalities noted on SDEP Screening Echo to contraindicate anesthesia. Minimal to no left atrial enlargement noted on images presented.

- However, judicious fluid administration is advised with careful RR/RE monitoring to screen for fluid overload.
- Monitoring of blood pressure, SpO<sub>2</sub>, CO<sub>2</sub>, and auscultation of heart and lungs during anesthesia should be done during every procedure.

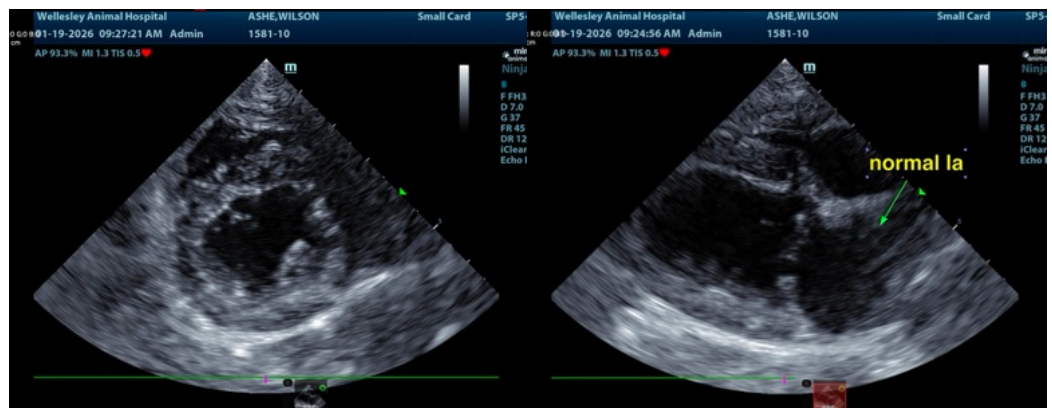



## PATIENT

Wilson Ashe

## SPECIES

Canine

## BREED

Affenpinscher

## SEX

Neutered male

## AGE

9 years

## WEIGHT

13.6 lbs

## INTERPRETED BY

Eric Lindquist, DMV  
DABVP, Cert. IVUSS

## IMAGING PERFORMED BY

Dr. Leal

## HOSPITAL NAME

Wellesley AH

## REFERRING VET

Dr. Bunn

## INVOICE

70266

## DATE

1/19/26

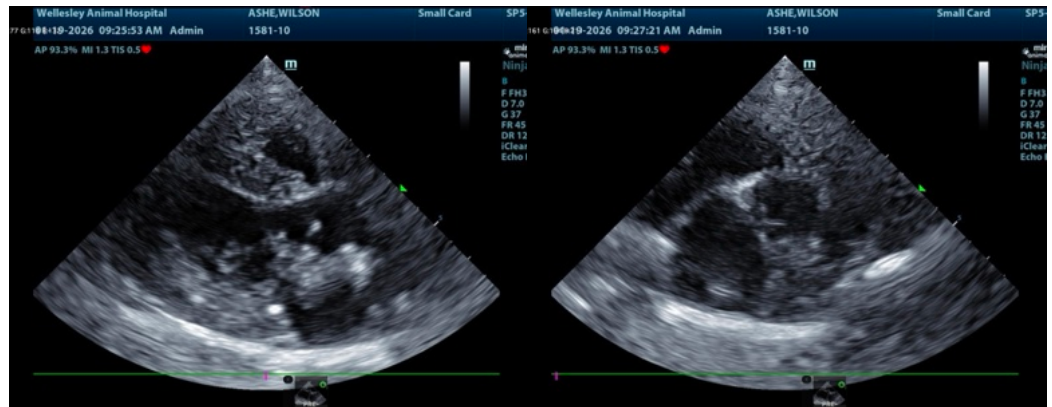

The information and recommendations provided are based on the images presented by the referring veterinarian/sonographer. No evaluation can be communicated regarding pathology that was not visible in the image/video clips provided.

Thank you for this referral. If the clinical or image interpretation does not parallel your findings or if I can be of any further assistance please contact me.

Eric Lindquist, DMV, DABVP (CFM), Cert. IVUSS, CEO of SonoPath.com

[info@SonoPath.com](mailto:info@SonoPath.com)