



PATIENT

Marshall Chun

SPECIES

Feline

BREED

DSH

SEX

Neutered Male

AGE

12 Years 11 Months

WEIGHT

7.62

INTERPRETED BY

Eric Lindquist, DMV,
DABVP (Canine &
Feline), Cert. IVUSS

**IMAGING
PERFORMED BY**

Vincent Ravancho, CVT

HOSPITAL NAME

Woodcliff Lake VH

REFERRING VET

Dr. Black

INVOICE

35508

DATE

1/19/26

PRESENTING CLINICAL SIGNS

- V+/D+ r/o pancreatitis vs IBD vs other
- Current medications: Provable
- Abnormal PE/Chem/CBC/UA Results: Elevated PSL consistent w/ pancreatitis

ULTRASONOGRAPHIC EXAMINATION OF THE ABDOMEN

Urinary System

The **urinary bladder**, trigone, and pelvic urethra presented normal thicknesses and normal tone. The ureters were not visible which is normal. No uroliths or sediment were visualized and anechoic urine was present. No evidence of inflammatory or neoplastic changes were noted. Ureteral papillae were normal. The pelvic urethra was imaged 1.0 cm beyond the cystourethral junction.

The **kidneys** revealed largely normal size and structure, corticomedullary definition and ratio (cortex 1/3 of medulla) were essentially maintained with some moderate age-related loss of curvilinear patterns regarding the capsule and C/M junction. The cortices presented largely uniform texture with some increased echogenicity expected for this age patient. Medullary structure differed distinctly from that of the cortex, and no evidence of pelvic dilation was present. The right kidney measured 3.7 cm. The left kidney measured 3.8 cm.

Adrenal Glands

Both **adrenal glands** were visualized and recognized as having normal shape, size, position and echogenicity for this breed. The phrenic vasculature, glandular echogenicity and detail were unremarkable. Capsule, cortex, and medullary definition were normal for this age patient. The left adrenal gland measured 0.42 cm. The right adrenal gland measured 0.4 cm.

Spleen

The **spleen** presented a smooth homogeneous parenchyma hyperechoic to liver and renal cortical parenchyma. The capsule was smooth without noticeable expansion or deviation from within the spleen or adjacent pathology. The splenic vasculature demonstrated normal volume without signs of congestion or thrombosis. No sonographic evidence of acute or chronic inflammatory, neoplastic, or infarctual changes were noted.

Liver

The **liver** images from right and left intercostal as well as subcostal views revealed subjectively normal liver size, contour, and structure. Some mild age-related parenchymal remodeling was noted. Vascular and biliary tracts were of normal volume, and no evidence of congestion was noted. The gallbladder presented some dependent debris with essentially normal contour. The cystic and common bile ducts were normal. A microcystic mass was noted in the right medial liver, consistent with likely benign cystadenoma, measuring 2.1 cm.

Gastrointestinal



PATIENT

Marshall Chun

SPECIES

Feline

BREED

DSH

SEX

Neutered Male

AGE

12 Years 11 Months

WEIGHT

7.62

INTERPRETED BY

Eric Lindquist, DMV,
DABVP (Canine &
Feline), Cert. IVUSS

**IMAGING
PERFORMED BY**

Vincent Ravancho, CVT

HOSPITAL NAME

Woodcliff Lake VH

REFERRING VET

Dr. Black

INVOICE

35508

DATE

1/19/26

The **gastrointestinal** presentation revealed mild uniform prominence of the gastric mucosa as well as areas of "ropey" small intestinal wall. Muscularis/mucosal ratio was 1:1. The intestinal submucosa was slightly irregular, thickened and hyperechoic suggestive of low grade, chronic disease. No concerning lymphadenopathy was visible. No evidence of obstruction was present. Chronic inflammatory bowel disease is likely with a low possibility of an early neoplastic event such as lymphoma. Full thickness tissue biopsies via open laparotomy, ideally guided by intraoperative ultrasound in order to obtain the most representative mural sample, would be necessary to rule out this possibility.

Pancreas

The base and limbs of the **pancreas** were observed to be largely isoechoic to surrounding omental fat. Some parenchymal remodeling, however, with mild deviation from curvilinear normalcy was observed. Pancreatic duct and capsular irregularities were present consistent with age related changes. If pain upon imaging (+ Murphy sign) was present or if the patient is focally painful in subxiphoid palpation, then low-grade smoldering chronic pancreatitis should be suspected.

Free Abdomen

The **mesenteric lymph nodes** (measuring up to 2.0 cm x 0.8 cm) presented normal length to width ratio with slight, swollen contour. There was no loss of parenchymal detail. This is most consistent with reactive lymphadenitis or lymphatic hyperplasia.

ULTRASONOGRAPHIC FINDINGS

- Moderate chronic renal changes
- Hepatic cystadenoma
- Chronic intestinal thickening
- Reactive/enlarged mesenteric lymph nodes
- Age-related abdominal changes

INTERPRETATION OF THE FINDINGS & FURTHER RECOMMENDATIONS

Chronic triad disease is likely. No overt neoplastic criteria is present. Ultrasound guided FNA, cytology, and culture of the accessible mesenteric lymph nodes would be ideal in this patient, or full thickness GI biopsies. PARR or PCR for lymphoma may be appropriate, depending upon initial cytology results. Hydrolyzed diet, antiparasitic protocol, and prednisolone trial may all be appropriate in this patient.



PATIENT

Marshall Chun

SPECIES

Feline

BREED

DSH

SEX

Neutered Male

AGE

12 Years 11 Months

WEIGHT

7.62

INTERPRETED BY

Eric Lindquist, DMV,
 DABVP (Canine & Feline), Cert. IVUSS

IMAGING PERFORMED BY

Vincent Ravancho, CVT

HOSPITAL NAME

Woodcliff Lake VH

REFERRING VET

Dr. Black

INVOICE

35508

DATE

1/19/26

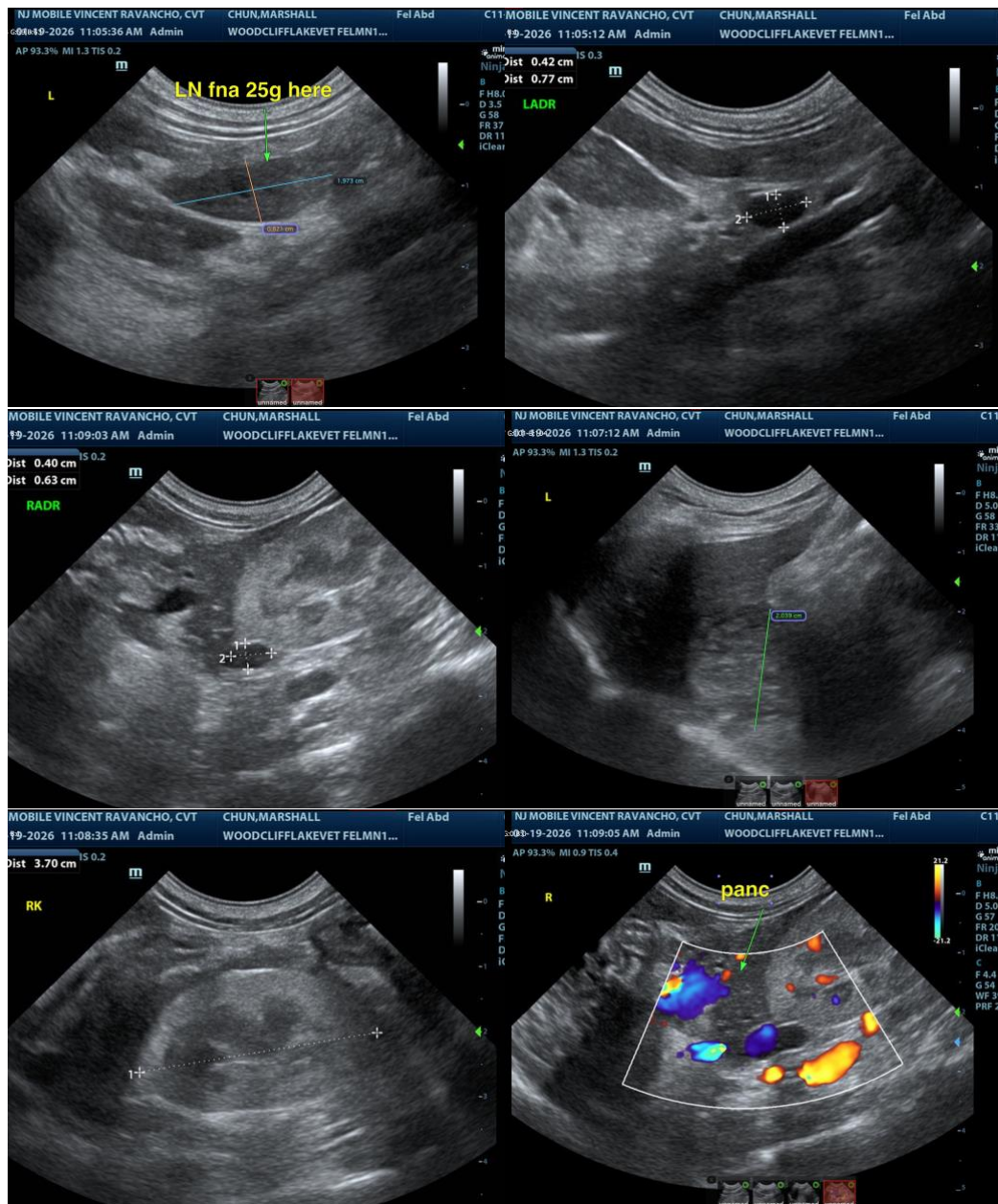



PATIENT

Marshall Chun

SPECIES

Feline

BREED

DSH

SEX

Neutered Male

AGE

12 Years 11 Months

WEIGHT

7.62

INTERPRETED BY

Eric Lindquist, DMV,
 DABVP (Canine &
 Feline), Cert. IVUSS

IMAGING PERFORMED BY

Vincent Ravancho, CVT

HOSPITAL NAME

Woodcliff Lake VH

REFERRING VET

Dr. Black

INVOICE

35508

DATE

1/19/26

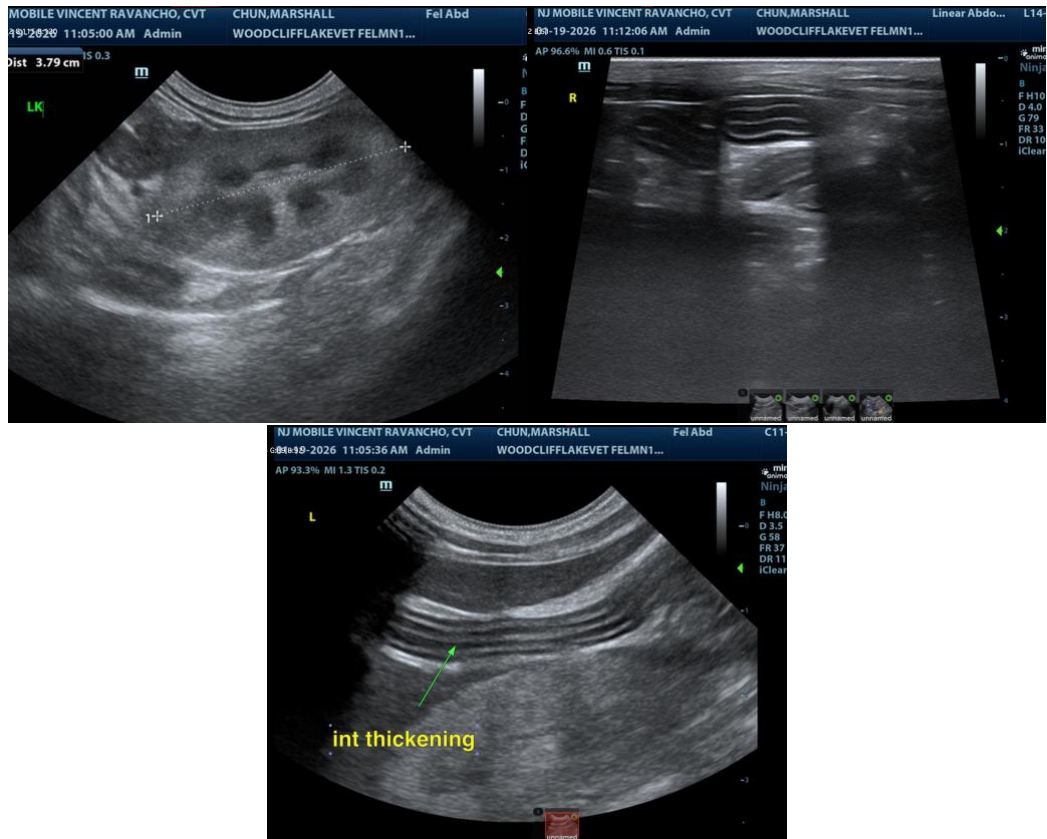

The information and recommendations provided are based on the images presented by the referring veterinarian/sonographer. No evaluation can be communicated regarding pathology that was not visible in the image/video clips provided.

Thank you for this referral. If the clinical or image interpretation does not parallel your findings or if I can be of any further assistance please contact me.

Eric Lindquist, DMV, DABVP(CFM), Cert. IVUSS,
 CEO, Owner, Founder -- SonoPath.com
info@SonoPath.com