



**PATIENT**

Miss Stevie Lockhart

**SPECIES**

Canine

**BREED**

Westie

**SEX**

Spayed female

**AGE**

1 ½ years

**WEIGHT**

6.5 kg

**INTERPRETED BY**

Eric Lindquist, DMV  
DABVP, Cert. IVUSS

**IMAGING PERFORMED BY**

Dr. Ward

**HOSPITAL NAME**

Kenora VC

**REFERRING VET**

Dr. Ward

**INVOICE**

42249

**DATE**

1/19/23

**PRESENTING CLINICAL SIGNS**

History: On/off vomiting diarrhea throughout lifetime, not responsive to diet trials thus far (currently on hills z/d exclusively). No weight loss, BAR. Recovers well from episodes on her own without intervention. Bloodwork NSF, no other clinical concerns Previously dewormed

**ULTRASONOGRAPHIC EXAMINATION OF THE ABDOMEN**

**Urinary System**

The **urinary bladder**, trigone, and pelvic urethra presented normal thicknesses and normal tone. The ureters were not visible which is normal. No uroliths or sediment were visualized and anechoic urine was present. No evidence of inflammatory or neoplastic changes was noted. Ureteral papillae were normal.

The **kidneys** revealed normal size and structure, corticomedullary definition and ratio for this age. The cortices presented largely uniform texture with normal echogenic relationship to liver and spleen. Medullary structure differed distinctly from the cortex and no evidence of pelvic dilation was present. The capsules were acceptably uniform without significant irregularities. The left kidney measured 4.0 cm. Blood flow to the kidneys appeared to be adequate.

**Adrenal Glands**

Both **adrenal glands** were visualized and recognized as having normal shape, size, position and echogenicity for this breed. The phrenic vasculature, glandular echogenicity and detail were unremarkable. Capsule, cortex, and medullary definition were normal for this age patient. The left adrenal gland measured 0.5 cm. The right adrenal gland was visualized obliquely.

**Spleen**

The **spleen** presented a smooth homogeneous parenchyma hyperechoic to liver and renal cortical parenchyma. The capsule was smooth without noticeable expansion or deviation from within the spleen or adjacent pathology. The splenic vasculature demonstrated normal volume without signs of congestion or thrombosis. No sonographic evidence of acute or chronic inflammatory, neoplastic, or infarctual changes was noted.

**Liver**

The **liver** images submitted revealed subjectively normal liver size, contour, and structure. Parenchymal echogenicity was naturally coarse and hypoechoic to the spleen. Vascular and biliary tracts were of normal volume with no evidence of congestion. The gallbladder presented acceptably thin walls with primarily anechoic content. The cystic and common bile ducts were normal. No pathological hepatic lymphadenopathy was evident. No overt structural evidence of inflammatory, infiltrative or regenerative pathology was evident.



**PATIENT**

Miss Stevie Lockhart

**SPECIES**

Canine

**BREED**

Westie

**SEX**

Spayed female

**AGE**

1 ½ years

**WEIGHT**

6.5 kg

**INTERPRETED BY**

Eric Lindquist, DMV  
DABVP, Cert. IVUSS

**IMAGING PERFORMED BY**

Dr. Ward

**HOSPITAL NAME**

Kenora VC

**REFERRING VET**

Dr. Ward

**INVOICE**

42249

**DATE**

1/19/23

**Gastrointestinal**

Minor retention of ingesta was noted in the stomach. The gastrointestinal tract was otherwise unremarkable. Slight progressive shadowing material was noted and measured 1.5-2.0 cm. This is consistent with medications or possible ingesta. There is a minor potential for foreign matter, but is non-obstructive.

**Pancreas**

The base and limbs of the **pancreas** were observed to be largely isoechoic to surrounding omental fat. Pancreatic duct and capsular contour were acceptably normal and parenchyma respected normal curvilinear patterns. No overt evidence of active inflammatory or neoplastic disease was noted.

**ULTRASONOGRAPHIC FINDINGS**

Structurally unremarkable abdomen.

**INTERPRETATION OF THE FINDINGS & FURTHER RECOMMENDATIONS**

Screening for Addison's is warranted even though the adrenal glands appear normal. Gastroscopy is indicated. Underlying food intolerance, occult parasitism and Helicobacter are all potentials. A clinical trial of the following may prove effective. B.i.d. canned feedings are recommended over the next 4 weeks. Hydrolyzed diet long term may be in this patient's best interest.

**Helicobacter/Gastritis protocol**

A clinical trial of **Zithromax (Dogs: 5-10 mg/kg p.o. q24h. May increase dosing interval to q48h after 3-5 days of treatment)**, **Metronidazole (10-20 mg/kg p.o. b.i.d.)**, **Pepcid (0.5-1 mg/kg s.i.d.)** and **Sucralfate (0.5-2 g/dog PO)** or **Omeprazole (1 mg/kg p.o. s.i.d.)** over the next 3 weeks along with a **novel-protein or hydrolyzed diet** with slurry feeding b.i.d./t.i.d. over the next 2-4 days and then increase to canned diet bid. Dry food should be avoided over the next 4 weeks. A recheck sonogram to assess GI improvement or progression would be ideal in 4 weeks.

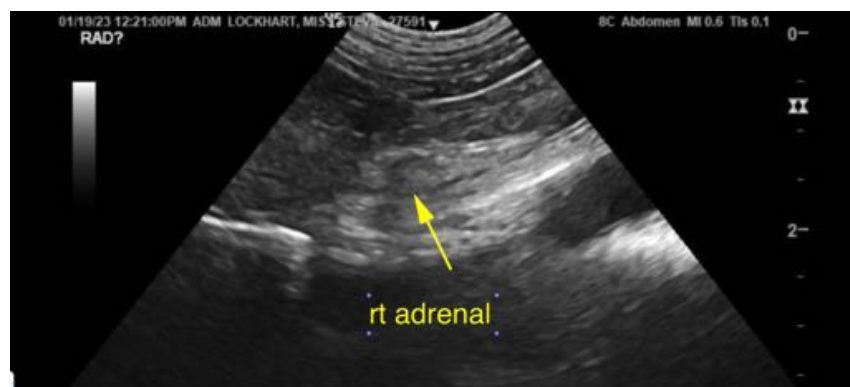



**PATIENT**

Miss Stevie Lockhart

**SPECIES**

Canine

**BREED**

Westie

**SEX**

Spayed female

**AGE**

1 ½ years

**WEIGHT**

6.5 kg

**INTERPRETED BY**

Eric Lindquist, DMV  
DABVP, Cert. IVUSS

**IMAGING PERFORMED BY**

Dr. Ward

**HOSPITAL NAME**

Kenora VC

**REFERRING VET**

Dr. Ward

**INVOICE**

42249

**DATE**

1/19/23

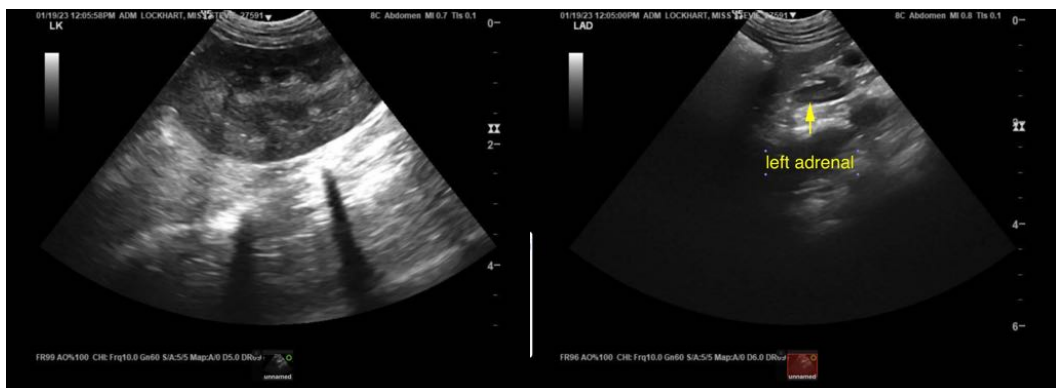
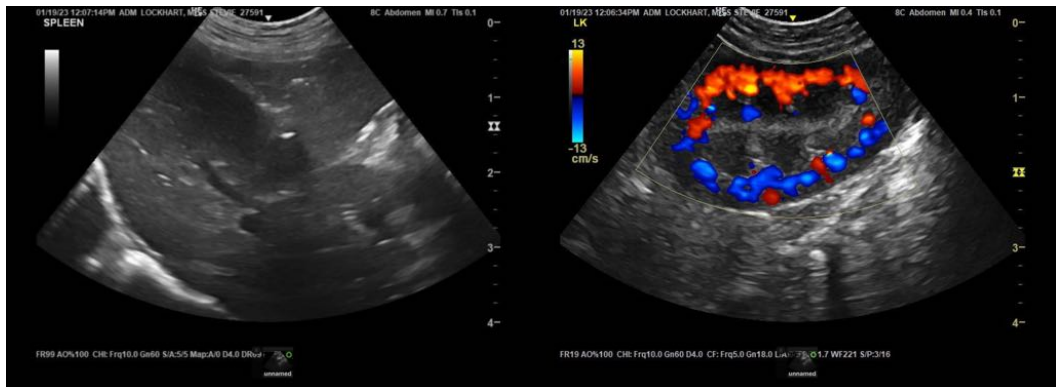
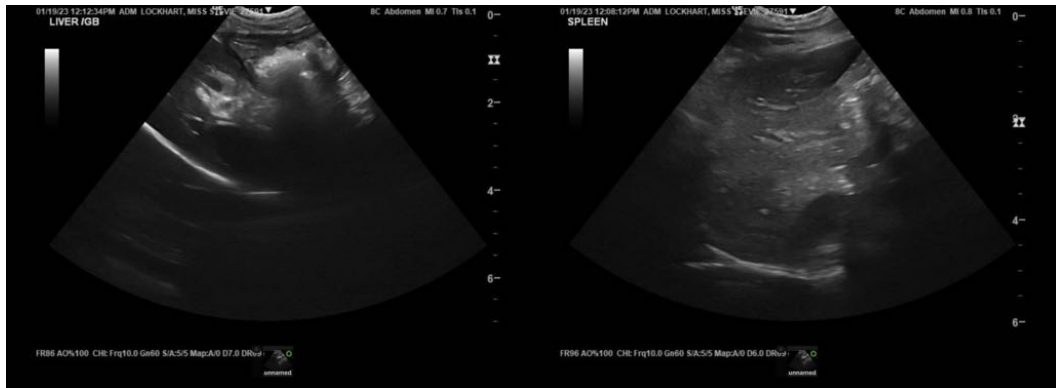



**PATIENT**

Miss Stevie Lockhart

The information and recommendations provided are based on the images presented by the referring veterinarian/sonographer. No evaluation can be communicated regarding pathology that was not visible in the image/video clips provided.

**SPECIES**

Canine

Thank you for this referral. If the clinical or image interpretation does not parallel your findings or if I can be of any further assistance please contact me.

**BREED**

Westie

**Eric Lindquist**, DMV, DABVP, Cert. IVUSS, CEO of SonoPath.com  
info@SonoPath.com

**SEX**

Spayed female

**AGE**

1 ½ years

**WEIGHT**

6.5 kg

**INTERPRETED BY**

Eric Lindquist, DMV  
DABVP, Cert. IVUSS

**IMAGING  
PERFORMED BY**

Dr. Ward

**HOSPITAL NAME**

Kenora VC

**REFERRING VET**

Dr. Ward

**INVOICE**

42249

**DATE**

1/19/23