



PATIENT

Kiya Tanner

SPECIES

Canine

BREED

Border Collie

SEX

Spayed Female

AGE

13 ½ years

WEIGHT

16.4 kg

INTERPRETED BY

Eric Lindquist, DMV
DABVP, Cert. IVUSS

IMAGING PERFORMED BY

Dr. Trudeau

HOSPITAL NAME

Petworks VH

REFERRING VET

Dr. Trudeau

INVOICE

95344

DATE

1/18/22

PRESENTING CLINICAL SIGNS

mass identified in the cervical neck region on the left side; causing deviation of the trachea to the right
Abnormal PE/Chem/CBC/UA Results: x-rays - see report attached for your info - R/O thyroid carcinoma, cyst or LN cytology - inconclusive; repeated with u/s guided and results pending

ULTRASONOGRAPHIC EXAMINATION OF THE ABDOMEN

A cystic and parenchymal 4.19 x 3.0 cm left cervical mass was noted in this patient. This is likely deriving from the thyroid gland. The mass revealed significant, disorganized and microcystic parenchyma present. The right thyroid lobe was unremarkable and measured 3.37 x 0.37 cm with hypoechoic parathyroids. The left thyroid mass was expansive with irregular contour and escapes into regional tissues and envelops the carotid artery and enters into regional tissues. This does not appear resectable.

ULTRASONOGRAPHIC FINDINGS

Left thyroid lobar mass escaping into regional tissues and enveloping regional vasculature.

INTERPRETATION OF THE FINDINGS & FURTHER RECOMMENDATIONS

FNA and oncologist consultation is recommended. Radiation therapy may be the best approach in this patient. The mass is non-resectable. Full thyroid profile is recommended to assess for potential associated hyperthyroidism. FNA of the hypoechoic parenchymal changes are recommended as the cystic portions will likely be non-diagnostic.

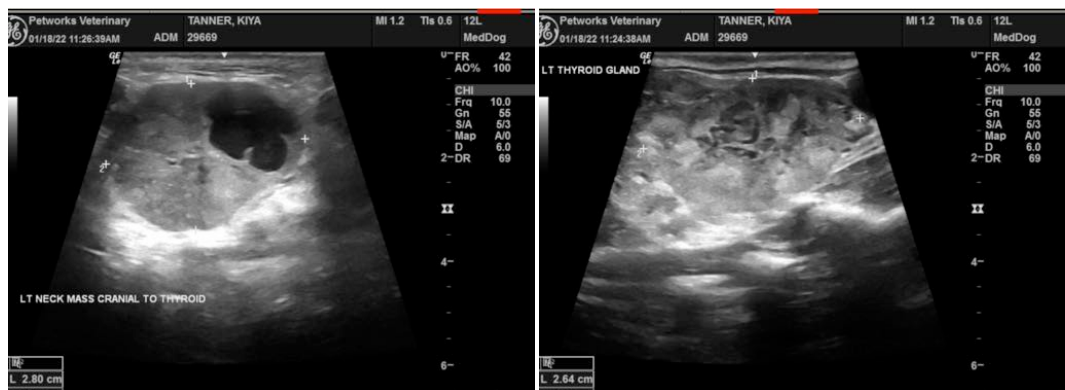



PATIENT

Kiya Tanner

SPECIES

Canine

BREED

Border Collie

SEX

Spayed Female

AGE

13 ½ years

WEIGHT

16.4 kg

INTERPRETED BY

Eric Lindquist, DMV
DABVP, Cert. IVUSS

IMAGING PERFORMED BY

Dr. Trudeau

HOSPITAL NAME

Petworks VH

REFERRING VET

Dr. Trudeau

INVOICE

95344

DATE

1/18/22

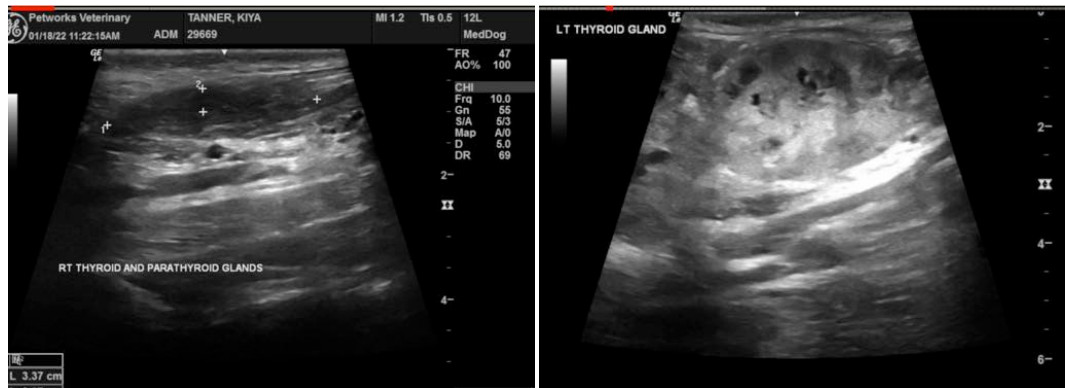

The information and recommendations provided are based on the images presented by the referring veterinarian. No evaluation can be communicated regarding pathology that was not visible in the image/video clips provided.

Thank you for this referral. If the clinical or image interpretation does not parallel your findings or if I can be of any further assistance please contact me.

Eric Lindquist, DMV, DABVP, Cert. IVUSS, CEO of SonoPath.com
info@SonoPath.com