



PATIENT PRESENTING CLINICAL SIGNS

Typhoon House went to er 1/16 for straining to defecate. o thought he had diarrhea, but never saw any stool production. he is vomiting now too. rads at the er were suspicious for a FB. other than a tense belly, p appears normal on exam today.

SPECIES Abnormal PE/Chem/CBC/UA Results: xrays done VCA

Canine **ULTRASONOGRAPHIC EXAMINATION OF THE ABDOMEN**

BREED *Urinary System*

Pit Bull The **urinary bladder**, trigone, and pelvic urethra presented normal thicknesses and normal tone. The ureters were not visible which is normal. No uroliths or sediment were visualized and anechoic urine was present. No evidence of inflammatory or neoplastic changes were noted. Ureteral papillae were normal.

SEX

Neutered Male The **kidneys** revealed normal size and structure, corticomedullary definition and ratio for this age. The cortices presented largely uniform texture with normal echogenic relationship to liver and spleen. Medullary structure differed distinctly from the cortex and no evidence of pelvic dilation was present. The capsules were acceptably uniform without significant irregularities. The right kidney measured 7.0 cm. The left kidney measured 6.46 cm.

AGE

7 Years

Adrenal Glands

WEIGHT

72.2 Pounds

The regions of the **adrenal glands** were fully imaged in this patient, yet not overtly visible. This may be because they're small.

Spleen

INTERPRETED BY

Eric Lindquist, DMV
DABVP, Cert. IVUSS

The **spleen** was uniformly enlarged. Parenchyma was unremarkable. Minor capsular swelling noted. Vascularity was normal.

Liver

IMAGING PERFORMED BY

Kayla Hanson

The **liver** images submitted revealed subjectively normal liver size, contour, and structure. Parenchymal echogenicity was naturally coarse and hypoechoic to the spleen. Vascular and biliary tracts were of normal volume with no evidence of congestion. The gallbladder presented acceptably thin walls with primarily anechoic content. The cystic and common bile ducts were normal. No pathological hepatic lymphadenopathy was evident. No overt structural evidence of inflammatory, infiltrative or regenerative pathology was evident.

HOSPITAL NAME

Yorkville AH

Gastrointestinal

REFERRING VET

Dr. Oedewaldt

Examination of the **gastrointestinal tract** revealed a stomach and intestine free of stasis, of normal wall thickness, acceptable curvilinear mural detail, and peristaltic activity. Small and large intestine demonstrated normal luminal chyme and stool consistency respectively. No obstructive or overt infiltrative disease was noted. No associated abnormal lymphatic activity was noted.

INVOICE

34298

Pancreas

The base and limbs of the **pancreas** were observed to be largely isoechoic to surrounding omental fat. Pancreatic duct and capsular contour were acceptably normal and parenchyma respected normal curvilinear patterns. No overt evidence of active inflammatory or neoplastic disease was noted.

DATE

1/17/22



PATIENT

Typhoon House

ULTRASONOGRAPHIC FINDINGS

- Hypersplenism

SPECIES

Canine

INTERPRETATION OF THE FINDINGS & FURTHER RECOMMENDATIONS

If any weight loss is present, FNA of the spleen would be indicated. No evidence of foreign body. Screening for Addison's with baseline cortisol indicated, or full ACTH stimulation depending on the clinical presentation.

BREED

Pit Bull

SEX

Neutered Male

AGE

7 Years

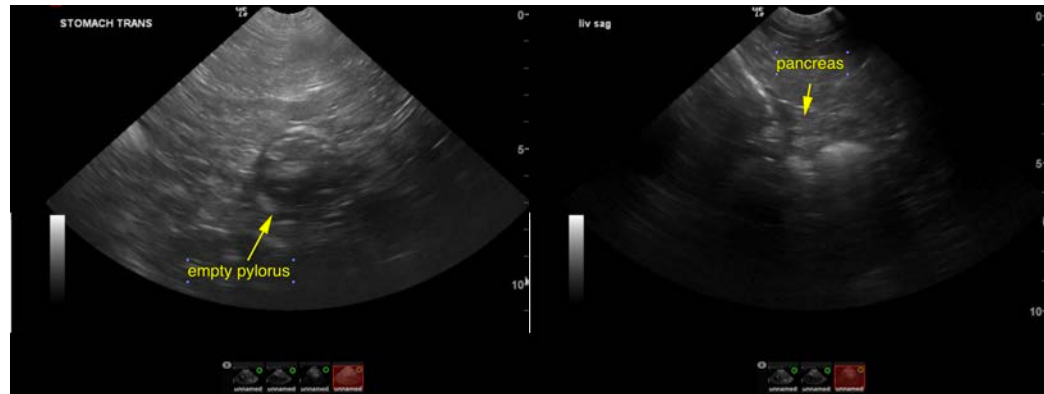

WEIGHT

72.2 Pounds



INTERPRETED BY

Eric Lindquist, DMV
DABVP, Cert. IVUSS

IMAGING PERFORMED BY

Kayla Hanson

HOSPITAL NAME

Yorkville AH

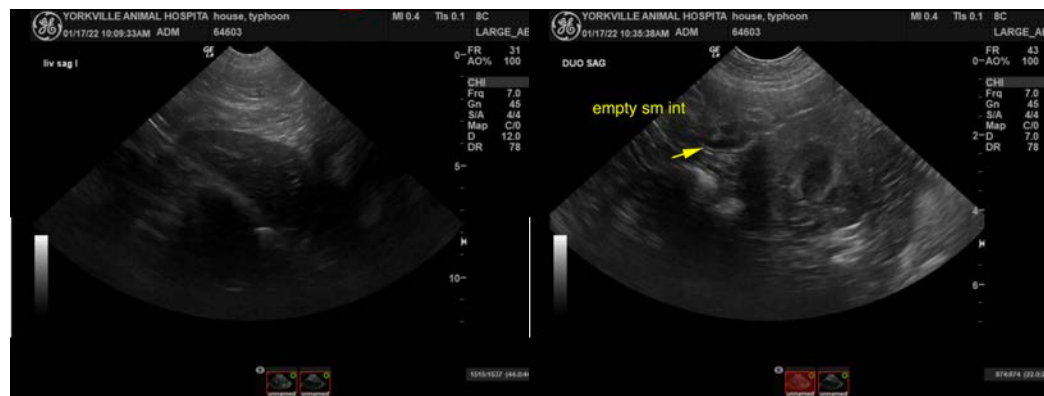

REFERRING VET

Dr. Oedewaldt

INVOICE

34298

DATE

1/17/22



PATIENT

Typhoon House

SPECIES

Canine

BREED

Pit Bull

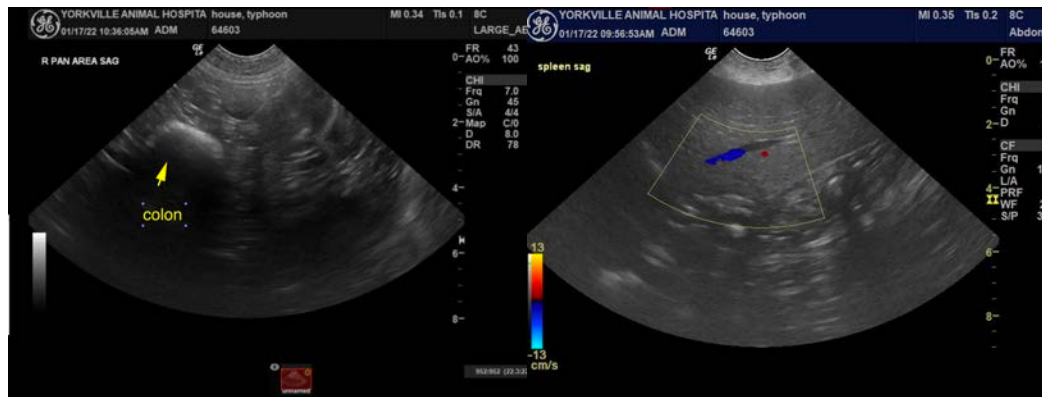

SEX

Neutered Male

AGE

7 Years

WEIGHT

72.2 Pounds

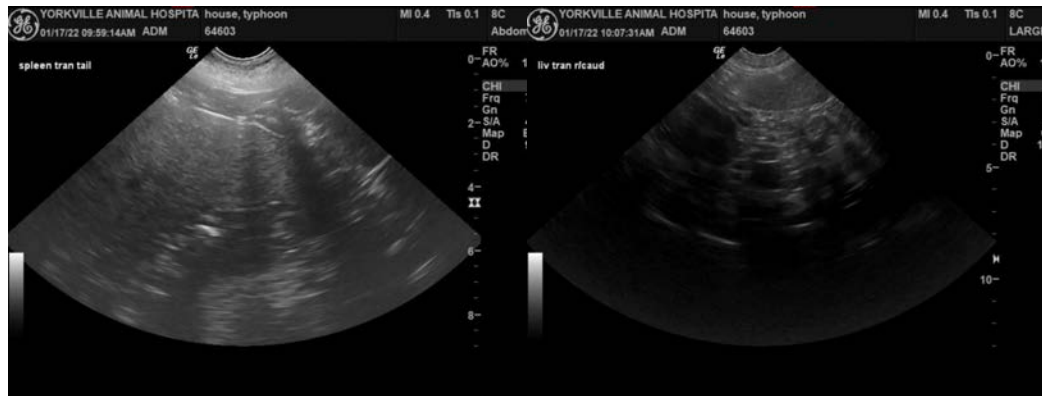

INTERPRETED BY

Eric Lindquist, DMV
DABVP, Cert. IVUSS

IMAGING PERFORMED BY

Kayla Hanson

HOSPITAL NAME

Yorkville AH



REFERRING VET

Dr. Oedewaldt

The information and recommendations provided are based on the images presented by the referring veterinarian. No evaluation can be communicated regarding pathology that was not visible in the image/video clips provided.

Thank you for this referral. If the clinical or image interpretation does not parallel your findings or if I can be of any further assistance please contact me.

INVOICE

34298

DATE

1/17/22

Eric Lindquist, DMV, DABVP, Cert. IVUSS, CEO of SonoPath.com
info@SonoPath.com