



PATIENT

Bandit Poe

SPECIES

Feline

BREED

Domestic Longhair

SEX

Neutered male

AGE

8 years

WEIGHT

12.28 lbs

INTERPRETED BY

Eric Lindquist, DMV
DABVP, Cert. IVUSS

IMAGING PERFORMED BY

Katy Borzillo

HOSPITAL NAME

Elizabeth AH

REFERRING VET

Dr. Allyn

INVOICE

70229

DATE

1/16/26

PRESENTING CLINICAL SIGNS

History: -Has been vomiting about twice a week -Last vomited Sunday and yesterday, gave him 1/4 of a cerenia tablet yesterday around noon. -Owner is feeding him whatever he'll eat and he'll nibble on his dry kibble

Abnormal PE/Chem/CBC/UA Results: Chem/CBC/UA: Monocytes 1.795 K/ μ L, 0.042 - 0.467 K/ μ L
Platelets 445 K/ μ L, 100 - 440 K/ μ L Spec fPL 7.0 μ g/L, 0.0 - 4.4 μ g/L

ULTRASONOGRAPHIC EXAMINATION OF THE ABDOMEN

Urinary System

The **urinary bladder**, trigone, and pelvic urethra presented normal thicknesses and normal tone. The ureters were not visible which is normal. No uroliths or sediment were visualized and anechoic urine was present. No evidence of inflammatory or neoplastic changes was noted. Ureteral papillae were normal.

The **kidneys** revealed largely normal size and structure, corticomedullary definition and ratio (cortex 1/3 of medulla) were essentially maintained with some age-related loss of curvilinear patterns regarding the capsule and C/M junction. The cortices presented largely uniform texture with some increased echogenicity expected for this age patient. Medullary structure differed distinctly from that of the cortex and no evidence of pelvic dilation was present. The left kidney measured 3.86 cm. The right kidney measured 4.42 cm.

Adrenal Glands

Both **adrenal glands** were visualized and recognized as having normal shape, size, position and echogenicity for this breed. The phrenic vasculature, glandular echogenicity and detail were unremarkable. Capsule, cortex, and medullary definition were normal for this age patient. The left adrenal gland measured 0.3 cm. The right adrenal gland measured 0.35 cm.

Spleen

The **spleen** in this patient was uniform, yet volume contracted. Hydration status should be assessed.

Liver

The **liver** images submitted revealed subjectively normal liver size, contour, and structure. Parenchymal echogenicity was naturally coarse and hypoechoic to the spleen. Vascular and biliary tracts were of normal volume with no evidence of congestion. The gallbladder wall was mildly echogenic and thickened with mildly increased portal markings.



PATIENT

Bandit Poe

SPECIES

Feline

BREED

Domestic Longhair

SEX

Neutered male

AGE

8 years

WEIGHT

12.28 lbs

INTERPRETED BY

Eric Lindquist, DMV
DABVP, Cert. IVUSS

Gastrointestinal

The **stomach** was over distended with fluid. This is consistent with ileus or obstruction. Hyperperistalsis was noted. The upper duodenum was dilated and was followed by empty small intestine in an obstructive pattern. One view revealed a 2.0 cm structure that is presumed to be a foreign body. The mesenteric lymph nodes were enlarged, hypoechoic and irregular with loss of structural detail measuring 3.2 x 1.6 cm with reactive surrounding mesentery.

Pancreas

The base and limbs of the **pancreas** were observed to be largely isoechoic to surrounding omental fat. Pancreatic duct and capsular contour were acceptably normal and parenchyma respected normal curvilinear patterns. No overt evidence of active inflammatory or neoplastic disease was noted.

ULTRASONOGRAPHIC FINDINGS

Variable intestinal thickening with obstructive pattern and reactive mesentery.

INTERPRETATION OF THE FINDINGS & FURTHER RECOMMENDATIONS

Recommend exploratory surgery in this patient with GI and lymph node biopsies and culture. Underlying GI and lymph node based disease along with obstruction is evident.

IMAGING PERFORMED BY

Katy Borzillo

HOSPITAL NAME

Elizabeth AH

REFERRING VET

Dr. Allyn

INVOICE

70229

DATE

1/16/26





PATIENT

Bandit Poe

SPECIES

Feline

BREED

Domestic Longhair

SEX

Neutered male

AGE

8 years

WEIGHT

12.28 lbs

INTERPRETED BY

Eric Lindquist, DMV
DABVP, Cert. IVUSS

**IMAGING
PERFORMED BY**

Katy Borzillo

HOSPITAL NAME

Elizabeth AH

REFERRING VET

Dr. Allyn

INVOICE

70229

DATE

1/16/26

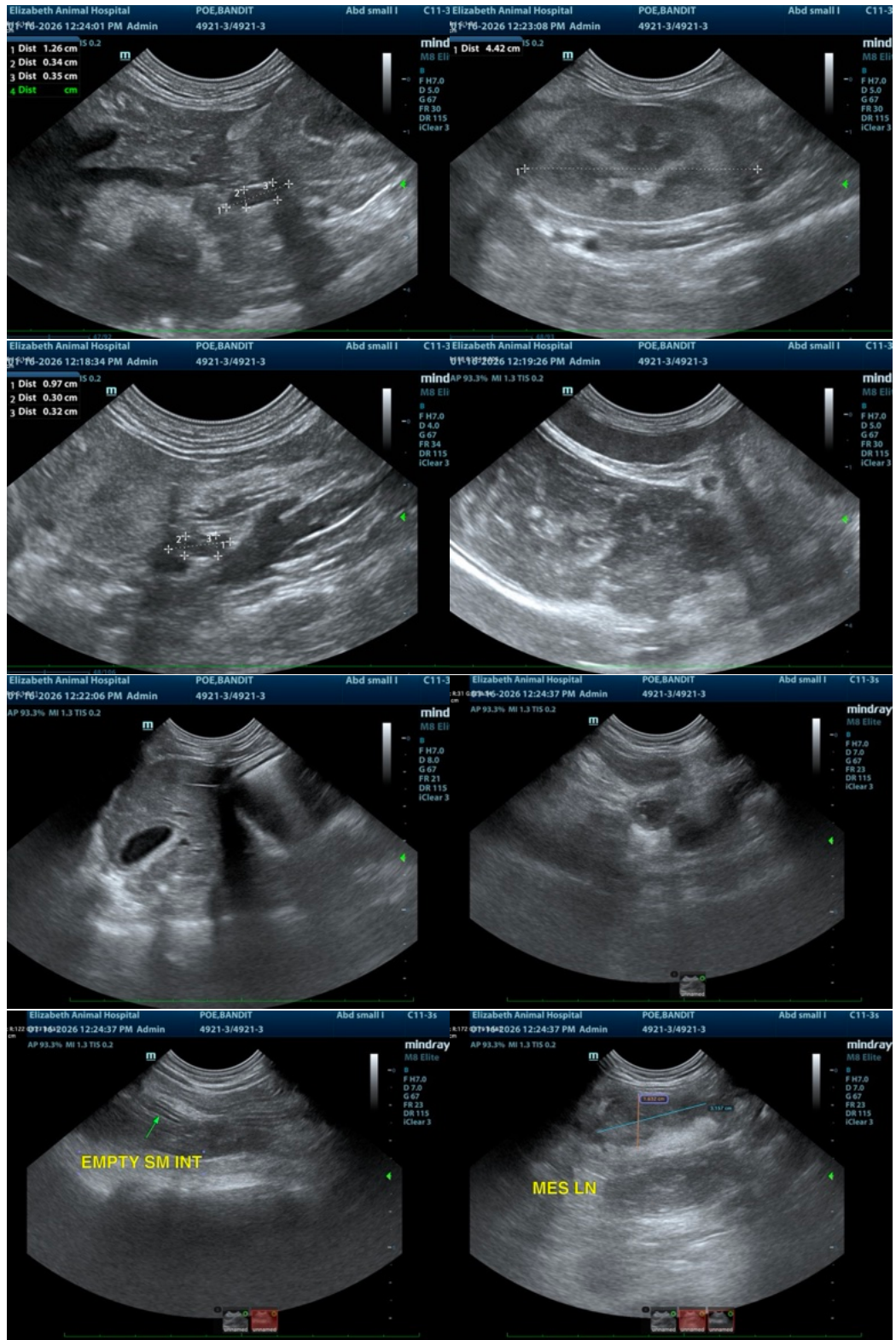



PATIENT

Bandit Poe

SPECIES

Feline

BREED

Domestic Longhair

SEX

Neutered male

AGE

8 years

WEIGHT

12.28 lbs

INTERPRETED BY

Eric Lindquist, DMV
DABVP, Cert. IVUSS

IMAGING PERFORMED BY

Katy Borzillo

HOSPITAL NAME

Elizabeth AH

REFERRING VET

Dr. Allyn

INVOICE

70229

DATE

1/16/26



The information and recommendations provided are based on the images presented by the referring veterinarian/sonographer. No evaluation can be communicated regarding pathology that was not visible in the image/video clips provided.

Thank you for this referral. If the clinical or image interpretation does not parallel your findings or if I can be of any further assistance please contact me.

Eric Lindquist, DMV, DABVP (CFM), Cert. IVUSS, CEO of SonoPath.com

info@SonoPath.com