

PATIENT PRESENTING CLINICAL SIGNS

Spencer White History: Recent history of coughing. Heart Rate and Respiratory Rates HR: 121. RR: 35. Blood Pressure Measurements 135/86 (103)

SPECIES ULTRASONOGRAPHIC EXAMINATION OF THE HEART

Canine	CANINE CARDIAC PARAMETERS	MR VMAX (m/s)	TR VMAX (m/s)	LA/AO (Boon method)	LA/AO (Heart Base; Swe)	FS (%)	EF (%)	EPSS (cm)
BREED								
Chihuahua	NORMAL PARAMETER	4.5-5.5	<2.7	1.3	<1.6	28-40	40-100	<0.6
PATIENT		6.2	2.1	1.2	1.27	57	89	0.25
SEX	CANINE CARDIAC PARAMETERS	HR (BPM)	AV VMAX (m/s)	PV MAX (m/s)	BODY WEIGHT (kg)	LA 2D short axis Base view (cm)	LVIDd Avg; 2D and m-mode short axis (cm)	LVIDs Avg; 2D and m-mode short axis (cm)
Neutered Male								
AGE	NORMAL PARAMETER	50-100	0.7-1.7	0.7-1.6	BELOW	BELOW	BELOW	BELOW
14 Years	PATIENT	1.11	1.00	.66	--	2.12	2.44	--

WEIGHT Cardiac Presentation

6.26 Lbs. The echocardiogram in this patient demonstrated normal **left atrial** size based on 3 different LA measurement methods. Chamber volumes and echogenicity were normal. The cranial and caudal **mitral** valve leaflets presented vegetative thickening consistent with endocardiosis. Doppler indicated measurable insufficiency. The **left ventricle** presented thicknesses with linear contour and was not dilated nor restricted. The **myocardium** presented normal echogenicity without subjective evidence of significant fibrotic or ischemic disease. **Contractility** of the ventricular walls was adequate and in normal range for this patient evidenced by the fractional shortening measurement and subjective evaluation of the different regions of the myocardium. The **left ventricular outflow** tract demonstrated normal laminar flow and subjective structural integrity. The **right atrium** and auricle revealed normal size, structure and content. No evidence of masses was noted or chamber overload. **Tricuspid** insufficiency noted. The **right ventricle** was of normal size (1/3 diameter of LV), chordae structure, myocardial echogenicity and thickness. **Pulmonic** tract assessment revealed normal valve structure, laminar flow, and diameter (approx.1:1 pa/ao ratio). No visible **pericardial** or free pleura fluid was noted. No echographically detectable evidence of infiltrative disease was visible. The cranial **mediastinum** and **pericardial** regions were free of masses in the visible window.

INTERPRETED BY

Eric Lindquist, DMV, DABVP, Cert. IVUSS

HOSPITAL NAME

For the Love of Paws

REFERRING VET

Dr. Jernstedt

ULTRASONOGRAPHIC FINDINGS

- Stage B-1 valvular disease

INVOICE NUMBER INTERPRETATION OF THE FINDINGS & FURTHER RECOMMENDATIONS

13446

DATE

1/14/22

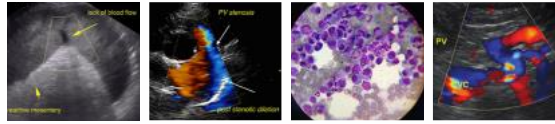

PATIENT No therapy recommended at this time. If the patient has any respiratory signs, they are not cardiogenic at this time.

Spencer White The heart is stable without clinical disease. No overt contraindication for anesthesia of brief to moderate duration. I suggest Torbutrol premed, Propofol induction, Isoflor maintenance or similar protocol if anesthesia is desired. Blood pressure recommended if not already performed and target white coat negative systolic pressure of < 160 mmHg. If higher than this ACE-inhibitor is suggested to reach this level. Recheck echocardiogram is recommended in 6 months, earlier if murmur grade increases or clinical signs initiate.

SPECIES
Canine

BREED

Chihuahua

SEX

Neutered Male

AGE

14 Years

WEIGHT

6.26 Lbs.

INTERPRETED BY

Eric Lindquist, DMV,
DABVP, Cert. IVUSS

HOSPITAL NAME

For the Love of Paws

REFERRING VET

Dr. Jernstedt

INVOICE NUMBER

13446

DATE

1/14/22

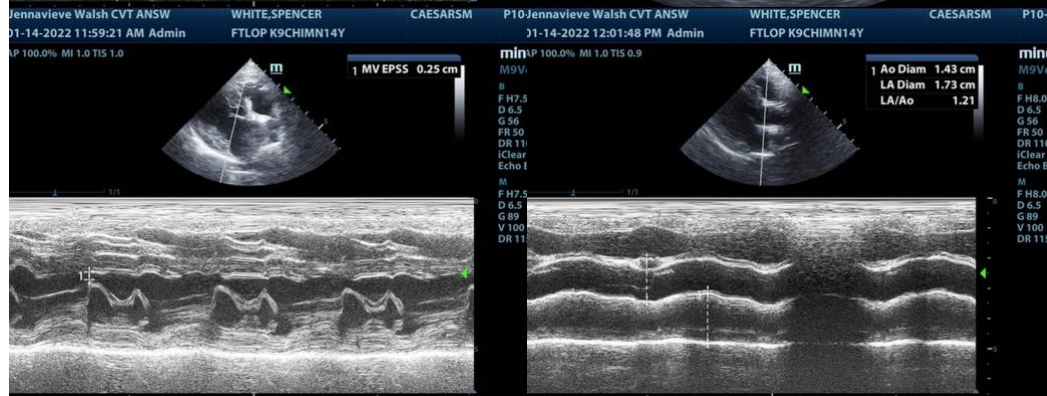
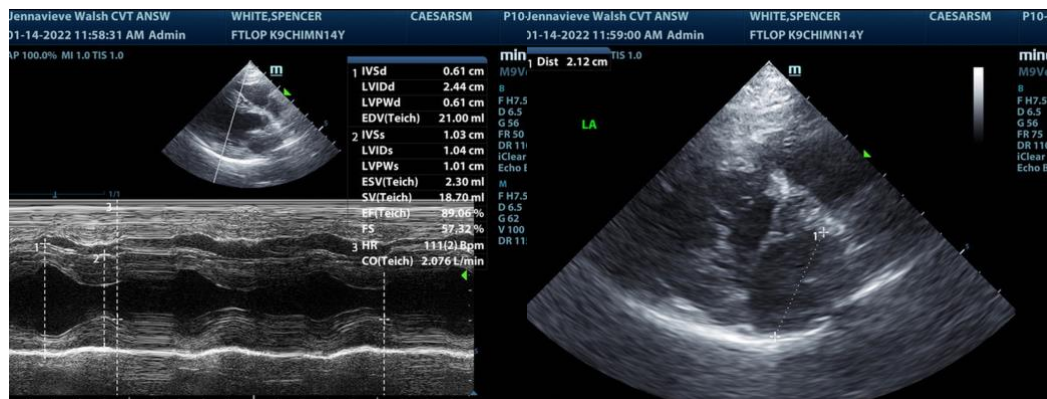
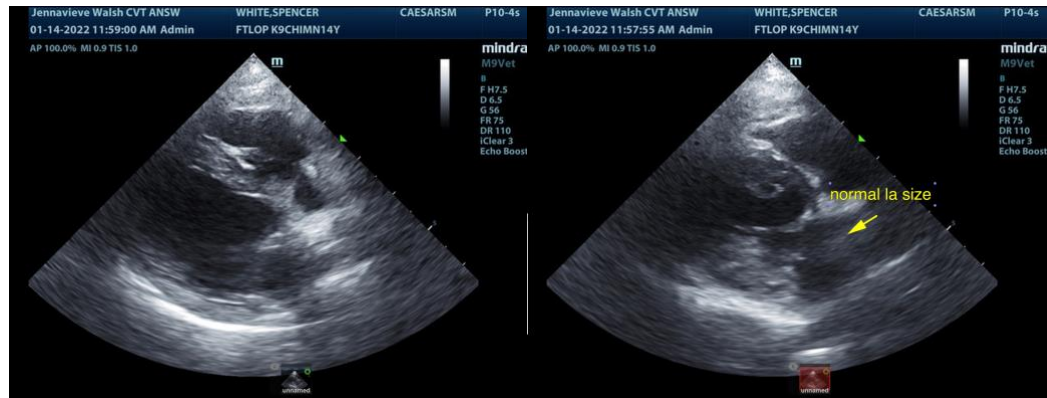

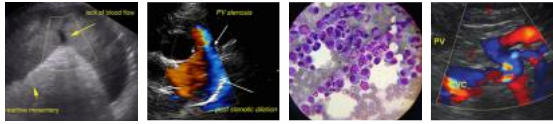

PATIENT
Spencer White

SPECIES
Canine

BREED
Chihuahua

SEX
Neutered Male

AGE
14 Years

WEIGHT
6.26 Lbs.

INTERPRETED BY
Eric Lindquist, DMV,
DABVP, Cert. IVUSS

HOSPITAL NAME
For the Love of Paws

REFERRING VET
Dr. Jernstedt

INVOICE NUMBER
13446

DATE
1/14/22

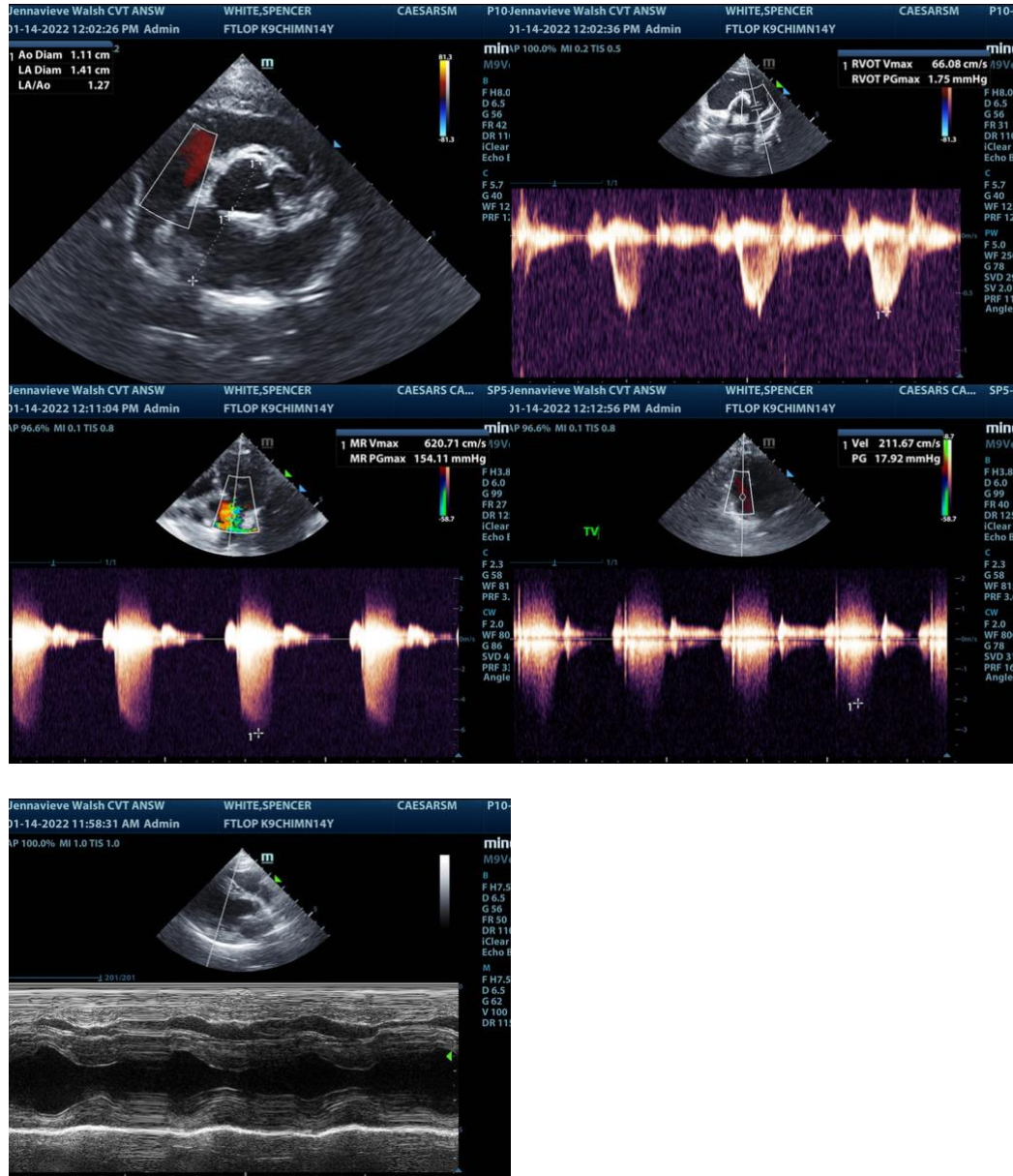

The information and recommendations provided are based on the images presented by the referring veterinarian. No evaluation can be communicated regarding pathology that was not visible in the image/video clips provided.

Thank you for this referral. If the clinical or image interpretation does not parallel your findings or if I can be of any further assistance please contact me.

Eric Lindquist, DMV, DABVP, Cert. IVUSS, CEO of SonoPath.com
Eric.Lindquist@SonoPath.com

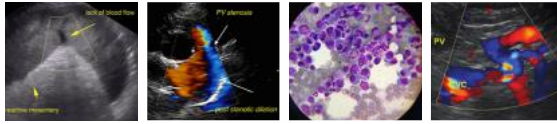

PATIENT

Spencer White

SPECIES

Canine

BREED

Chihuahau

SEX

Neutered Male

AGE

14 Years

WEIGHT

6.26 Lbs.

INTERPRETED BY

Eric Lindquist, DMV,
DABVP, Cert. IVUSS

HOSPITAL NAME

For the Love of Paws

REFERRING VET

Dr. Jernstedt

INVOICE NUMBER

13446

DATE

1/14/22