



PATIENT

Oakley O'Dovero

SPECIES

Canine

BREED

Golden Retriever

SEX

Neutered Male

AGE

12

WEIGHT

75

INTERPRETED BY

Eric Lindquist, DMV,
DABVP (CFM), Cert.
IVUSS

IMAGING PERFORMED BY

Dr. Hunt

HOSPITAL NAME

Bayshore Veterinary
Hospital

REFERRING VET

Dr. Hunt

INVOICE

72186

DATE

1/13/26

PRESENTING CLINICAL SIGNS

ADR for a week. B/W all ok, bp is normal. has been drinking more, porr app. U/A is pending

ULTRASONOGRAPHIC EXAMINATION OF THE ABDOMEN

Urinary System

The **urinary bladder**, trigone, and pelvic urethra presented normal thicknesses and normal tone. The ureters were not visible which is normal. No uroliths or sediment were visualized and anechoic urine was present. No evidence of inflammatory or neoplastic changes were noted. Ureteral papillae were normal.

The **right kidney** revealed subtle nodular changes. The right kidney measured 6.9 cm.

The **left kidney** revealed a nodule at the caudal pole measuring 2.0 cm. Multiple other hypoechoic nodules noted on the left kidney. The left kidney measured 6.9 cm.

Adrenal Glands

The **left adrenal gland** presented normal size and contour, measuring 0.68 cm.

The **right adrenal gland** was not visualized owing to obscured view from regional lymphadenopathy.

Spleen

The **spleen** presented subtle micronodular changes and was folded upon itself. Minor enlargement noted.

Liver

The **liver** revealed multipole coalescing target lesions. Generalized hepatic enlargement noted. The gallbladder and common bile duct were unremarkable.

Gastrointestinal

Examination of the **gastrointestinal tract** revealed a stomach and intestine free of stasis, of normal wall thickness, acceptable curvilinear mural detail, and peristaltic activity. Small and large intestine demonstrated normal luminal chyme and stool consistency respectively. No obstructive or overt infiltrative disease was noted.

Pancreas

The base and limbs of the **pancreas** were observed to be largely isoechoic to surrounding omental fat. Pancreatic duct and capsular contour were acceptably normal and parenchyma respected normal curvilinear patterns. No overt evidence of active inflammatory or neoplastic disease was noted.

Free Abdomen

Multiple abdominal lymph nodes were enlarged, rounded and hypoechoic, measuring up to 3.0 cm. Reactive surrounding mesentery noted.

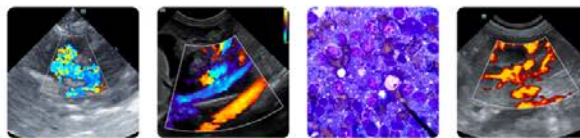

PATIENT

Oakley O'Dovero

SPECIES

Canine

BREED

Golden Retriever

SEX

Neutered Male

AGE

12

WEIGHT

75

INTERPRETED BY

Eric Lindquist, DMV,
DABVP (CFM), Cert.
IVUSS

IMAGING PERFORMED BY

Dr. Hunt

HOSPITAL NAME

Bayshore Veterinary
Hospital

REFERRING VET

Dr. Hunt

INVOICE

72186

DATE

1/13/26

ULTRASONOGRAPHIC FINDINGS

- Multicentric round cell neoplastic pattern involving kidneys, lymph nodes, liver, and possibly spleen.

INTERPRETATION OF THE FINDINGS & FURTHER RECOMMENDATIONS

FNA of the kidneys, liver, and accessible lymph nodes indicated with immediate chemotherapeutic intervention.

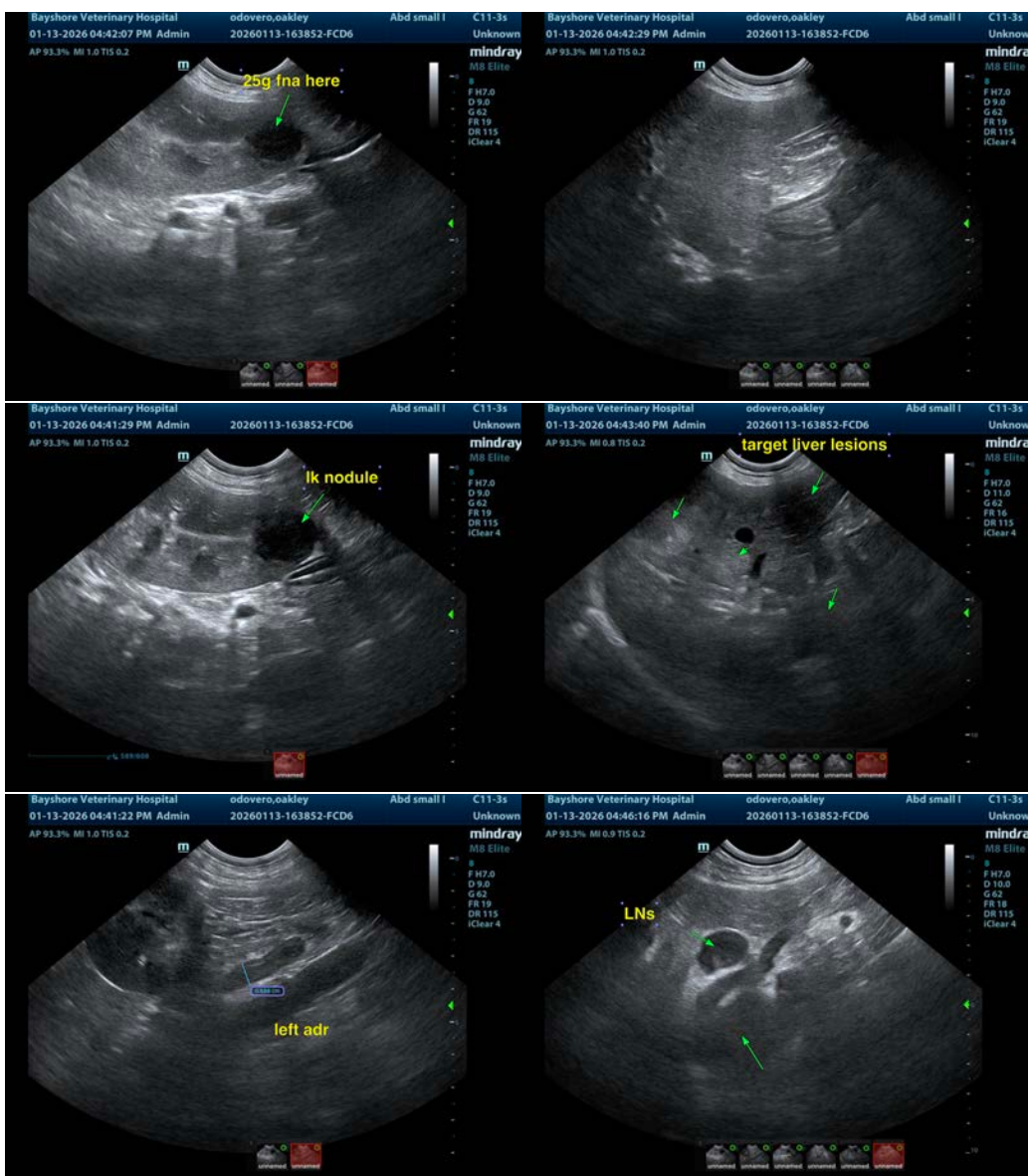



PATIENT

Oakley O'Dovero

SPECIES

Canine

BREED

Golden Retriever

SEX

Neutered Male

AGE

12

WEIGHT

75

INTERPRETED BY

Eric Lindquist, DMV,
DABVP (CFM), Cert.
IVUSS

IMAGING PERFORMED BY

Dr. Hunt

HOSPITAL NAME

Bayshore Veterinary
Hospital

REFERRING VET

Dr. Hunt

INVOICE

72186

DATE

1/13/26



The information and recommendations provided are based on the images presented by the referring veterinarian/sonographer. No evaluation can be communicated regarding pathology that was not visible in the image/video clips provided.

Thank you for this referral. If the clinical or image interpretation does not parallel your findings or if I can be of any further assistance please contact me.

Eric Lindquist, DMV, DABVP(CFM), Cert. IVUSS,
CEO, Owner, Founder -- SonoPath.com
info@SonoPath.com