



## PATIENT

Nola Burke

## SPECIES

Canine

## BREED

Pit Bull x

## SEX

Spayed Female

## AGE

5 Years

## WEIGHT

42 lbs

## INTERPRETED BY

Eric Lindquist, DMV,  
DABVP (CFM), Cert.  
IVUSS

## IMAGING PERFORMED BY

Ashley Whitesell

## HOSPITAL NAME

Dickson Animal Clinic

## REFERRING VET

Dr. Courtney Postell-  
Barkley

## INVOICE

72182

## DATE

1/13/26

## PRESENTING CLINICAL SIGNS

The patient presented from Grace Animal Hospital. Started vomiting 6 days ago. Around Christmas, chewed up a Kong toy. Pt has not eaten since last Wednesday. The patient was sedated with butorphanol during ultrasound. Currently on Cerenia injectable, SubQ fluids, and radiographs performed.

## ULTRASONOGRAPHIC EXAMINATION OF THE ABDOMEN

### Urinary System

The **urinary bladder**, trigone, and pelvic urethra presented normal thicknesses and normal tone. The ureters were not visible which is normal. No uroliths or sediment were visualized and anechoic urine was present. No evidence of inflammatory or neoplastic changes were noted. Ureteral papillae were normal.

The **kidneys** revealed normal size and structure, corticomedullary definition and ratio for this age. The cortices presented largely uniform texture with normal echogenic relationship to liver and spleen. Medullary structure differed distinctly from the cortex and no evidence of pelvic dilation was present. The capsules were acceptably uniform without significant irregularities. Right measured 5.6 cm. Left measured 5.5 cm.

### Adrenal Glands

The **right adrenal gland** was visualized and recognized as having normal shape, size, position and echogenicity for this breed. The phrenic vasculature, glandular echogenicity and detail were unremarkable. Capsule, cortex, and medullary definition were normal for this age patient. Right measured 0.81 cm at the cranial pole and 0.56 cm at the caudal pole.

The **left adrenal gland** was not visualized.

### Spleen

The **spleen** presented a smooth homogeneous parenchyma hyperechoic to liver and renal cortical parenchyma. The capsule was smooth without noticeable expansion or deviation from within the spleen or adjacent pathology. The splenic vasculature demonstrated normal volume without signs of congestion or thrombosis. No sonographic evidence of acute or chronic inflammatory, neoplastic, or infarctual changes were noted.

### Liver

The **liver** images submitted revealed subjectively normal liver size, contour, and structure. Parenchymal echogenicity was naturally coarse and hypoechoic to the spleen. Vascular and biliary tracts were of normal volume with no evidence of congestion. The gallbladder presented acceptably thin walls with primarily anechoic content. The cystic and common bile ducts were normal. No pathological hepatic lymphadenopathy was evident. No overt structural evidence of inflammatory, infiltrative or regenerative pathology was evident.

### Gastrointestinal

The **stomach** and upper duodenum were empty. However, the distal small intestine revealed dilated small intestine followed by empty small intestine. Reactive mesentery noted and slight free fluid. In two separate views there appears to be a potential 2-3 cm shadowing foreign body. The colon was empty.



**PATIENT**

Nola Burke

**SPECIES**

Canine

**BREED**

Pit Bull x

**SEX**

Spayed Female

**AGE**

5 Years

**WEIGHT**

42 lbs

**INTERPRETED BY**

Eric Lindquist, DMV,  
DABVP (CFM), Cert.  
IVUSS

**IMAGING PERFORMED BY**

Ashley Whitesell

**HOSPITAL NAME**

Dickson Animal Clinic

**REFERRING VET**

Dr. Courtney Postell-  
Barkley

**INVOICE**

72182

**DATE**

1/13/26

**Pancreas**

The base and limbs of the **pancreas** were observed to be largely isoechoic to surrounding omental fat. Pancreatic duct and capsular contour were acceptably normal and parenchyma respected normal curvilinear patterns. No overt evidence of active inflammatory or neoplastic disease was noted.

**ULTRASONOGRAPHIC FINDINGS**

- Obstructive GI pattern with strong suspicion for foreign body and regional peritonitis.

**INTERPRETATION OF THE FINDINGS & FURTHER RECOMMENDATIONS**

The GI pattern is obstructive. Therefore, exploratory surgery indicated with suspicion of peritonitis. GI biopsies warranted at surgery.

According to SonoPath research presented at ECVIM 2016 (Stockholm, Sweden), Advances in Small Animal Medicine and Surgery (May 2017), and EVDI 2017 (Verona, Italy), concurrent underlying chronic inflammatory neoplastic intestinal disease can often reside in PICA patients. Therefore, surgical biopsies are essential in this case regardless of the exploratory findings.

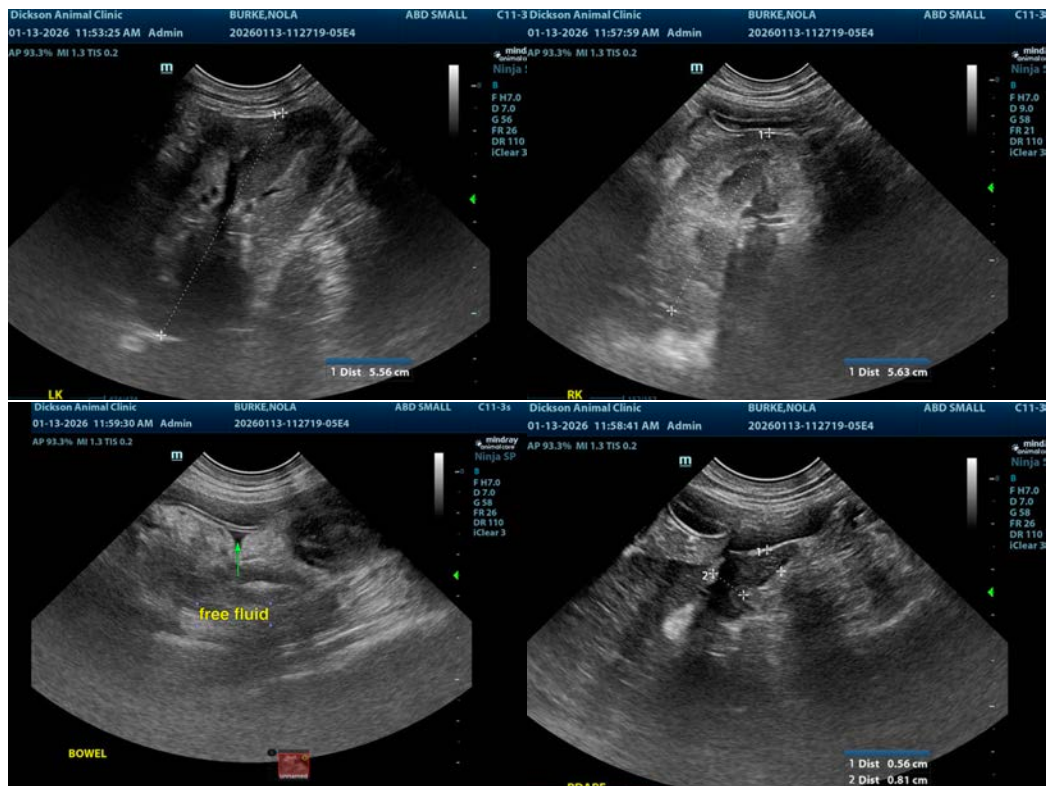



**PATIENT**

Nola Burke

**SPECIES**

Canine

**BREED**

Pit Bull x

**SEX**

Spayed Female

**AGE**

5 Years

**WEIGHT**

42 lbs

**INTERPRETED BY**

Eric Lindquist, DMV,  
DABVP (CFM), Cert.  
IVUSS

**IMAGING PERFORMED BY**

Ashley Whitesell

**HOSPITAL NAME**

Dickson Animal Clinic

**REFERRING VET**

Dr. Courtney Postell-  
Barkley

**INVOICE**

72182

**DATE**

1/13/26

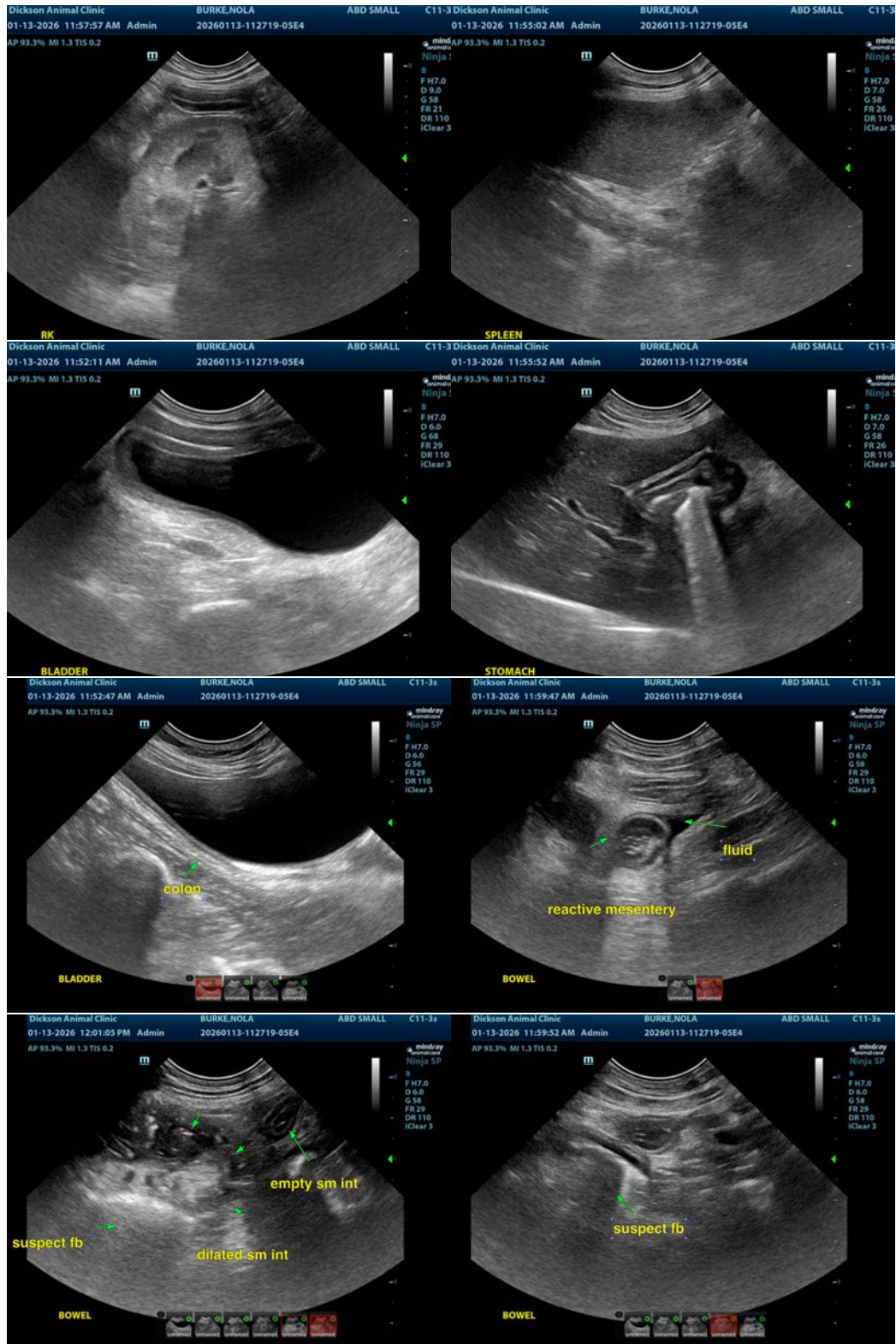



## PATIENT

Nola Burke

## SPECIES

Canine

## BREED

Pit Bull x

## SEX

Spayed Female

## AGE

5 Years

## WEIGHT

42 lbs

## INTERPRETED BY

Eric Lindquist, DMV,  
DABVP (CFM), Cert.  
IVUSS

## IMAGING PERFORMED BY

Ashley Whitesell

## HOSPITAL NAME

Dickson Animal Clinic

## REFERRING VET

Dr. Courtney Postell-  
Barkley

## INVOICE

72182

## DATE

1/13/26

The information and recommendations provided are based on the images presented by the referring veterinarian/sonographer. No evaluation can be communicated regarding pathology that was not visible in the image/video clips provided.

Thank you for this referral. If the clinical or image interpretation does not parallel your findings or if I can be of any further assistance please contact me.

**Eric Lindquist**, DMV, DABVP(CFM), Cert. IVUSS,  
CEO, Owner, Founder -- SonoPath.com  
[info@SonoPath.com](mailto:info@SonoPath.com)