



PATIENT

Jay Taft

SPECIES

Canine

BREED

Corgi

SEX

Neutered male

AGE

7 years

WEIGHT

38.8 lbs

INTERPRETED BY

Eric Lindquist, DMV
DABVP, Cert. IVUSS

IMAGING PERFORMED BY

Tiffany Boomer

HOSPITAL NAME

Moyock AH

REFERRING VET

Dr. Eure

INVOICE

70055

DATE

1/13/26

PRESENTING CLINICAL SIGNS

History: 1/12 PATIENT PRESENTED FOR STRAINING TO DEFECATE...ONLY A FEW VERY SMALL AND FIRM BOWEL MOVEMENTS, O WAS CONCERNED ABOUT CONSTIPATION, WHICH WE CONFIRMED (MODERATE) ON A LATERAL AB X-RAYON 1/12...GAVE ENEMA IN CLINIC AND REPEATED LAT AB RAD ON 1/13 AND COLON WAS EMPTY. WAS ALSO COMPLAINING THAT PET WAS QUITE LETHARGIC. VOMITED LEAVES ON 1/12 IN THE MORNING. NOT EATING ANYTHING AT ALL. DOG WILL NOT EAT ANYTHING OFFERED IN CLINIC. LOOKS QAR.

Abnormal PE/Chem/CBC/UA Results: CHEM/LYTES/CPL WNL. CBC FAIRLY NORMAL, WITH A SLIGHTLY ELEVATED BASO COUNT. NO URINE.

ULTRASONOGRAPHIC EXAMINATION OF THE ABDOMEN

Urinary System

The **urinary bladder**, trigone, and pelvic urethra presented normal thicknesses and normal tone. The pelvic urethra was imaged 2.0 cm beyond the cystourethral junction and appeared normal. The ureters were not visible which is normal. No uroliths or sediment were visualized and anechoic urine was present. No evidence of inflammatory or neoplastic changes was noted. Ureteral papillae were normal.

The **kidneys** revealed normal size and structure, corticomedullary definition and ratio for this age. The cortices presented largely uniform texture with normal echogenic relationship to liver and spleen. Medullary structure differed distinctly from the cortex and no evidence of pelvic dilation was present. The capsules were acceptably uniform without significant irregularities. The left kidney measured 4.0 cm. The right kidney measured 3.5 cm.

Adrenal Glands

Both **adrenal glands** were visualized and recognized as having normal shape, size, position and echogenicity for this breed. The phrenic vasculature, glandular echogenicity and detail were unremarkable. Capsule, cortex, and medullary definition were normal for this age patient. The left adrenal gland measured 0.6 cm. The right adrenal gland measured 0.5 cm.

Spleen

The **spleen** in this patient was mildly enlarged with uniform parenchyma and was folded upon itself cranially. This is a positional variant and is not pathological. There was no evidence of significant disease.

Liver

The **liver** images submitted revealed subjectively normal liver size, contour, and structure. Parenchymal echogenicity was naturally coarse and hypoechoic to the spleen. Vascular and biliary tracts were of normal volume with no evidence of congestion. The gallbladder presented acceptably thin walls with primarily anechoic content. The cystic and common bile ducts were normal. No pathological hepatic



PATIENT

Jay Taft

lymphadenopathy was evident. No overt structural evidence of inflammatory, infiltrative or regenerative pathology was evident.

SPECIES

Canine

Gastrointestinal

The upper **duodenum** was mildly thickened in this patient. The small intestines and colon were unremarkable with normal curvilinear mural patterns and content. The colon was empty in this patient.

BREED

Corgi

Pancreas

SEX

Neutered male

The base and limbs of the **pancreas** were observed to be largely isoechoic to surrounding omental fat. Pancreatic duct and capsular contour were acceptably normal and parenchyma respected normal curvilinear patterns. No overt evidence of active inflammatory or neoplastic disease was noted.

AGE

7 years

ULTRASONOGRAPHIC FINDINGS

WEIGHT

38.8 lbs

Mildly thickened duodenum.

Low-grade duodenitis pattern. Empty descending colon.

INTERPRETED BY

Eric Lindquist, DMV
DABVP, Cert. IVUSS

Structurally unremarkable abdomen.

INTERPRETATION OF THE FINDINGS & FURTHER RECOMMENDATIONS

IMAGING PERFORMED BY

Tiffany Boomer

Fecal test is recommended in this patient. Orthopedic pain in the lumbosacral area should be considered. Anal gland palpation is indicated. There was no evidence of structural colonic disease. However, mild low-grade duodenitis appears to be present.

HOSPITAL NAME

Moyock AH

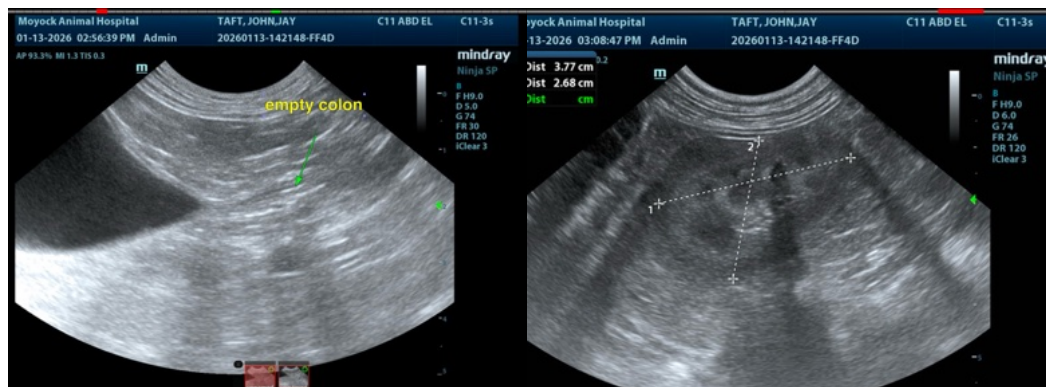

REFERRING VET

Dr. Eure

INVOICE

70055

DATE

1/13/26



PATIENT

Jay Taft

SPECIES

Canine

BREED

Corgi

SEX

Neutered male

AGE

7 years

WEIGHT

38.8 lbs

INTERPRETED BY

Eric Lindquist, DMV
DABVP, Cert. IVUSS

**IMAGING
PERFORMED BY**

Tiffany Boomer

HOSPITAL NAME

Moyock AH

REFERRING VET

Dr. Eure

INVOICE

70055

DATE

1/13/26

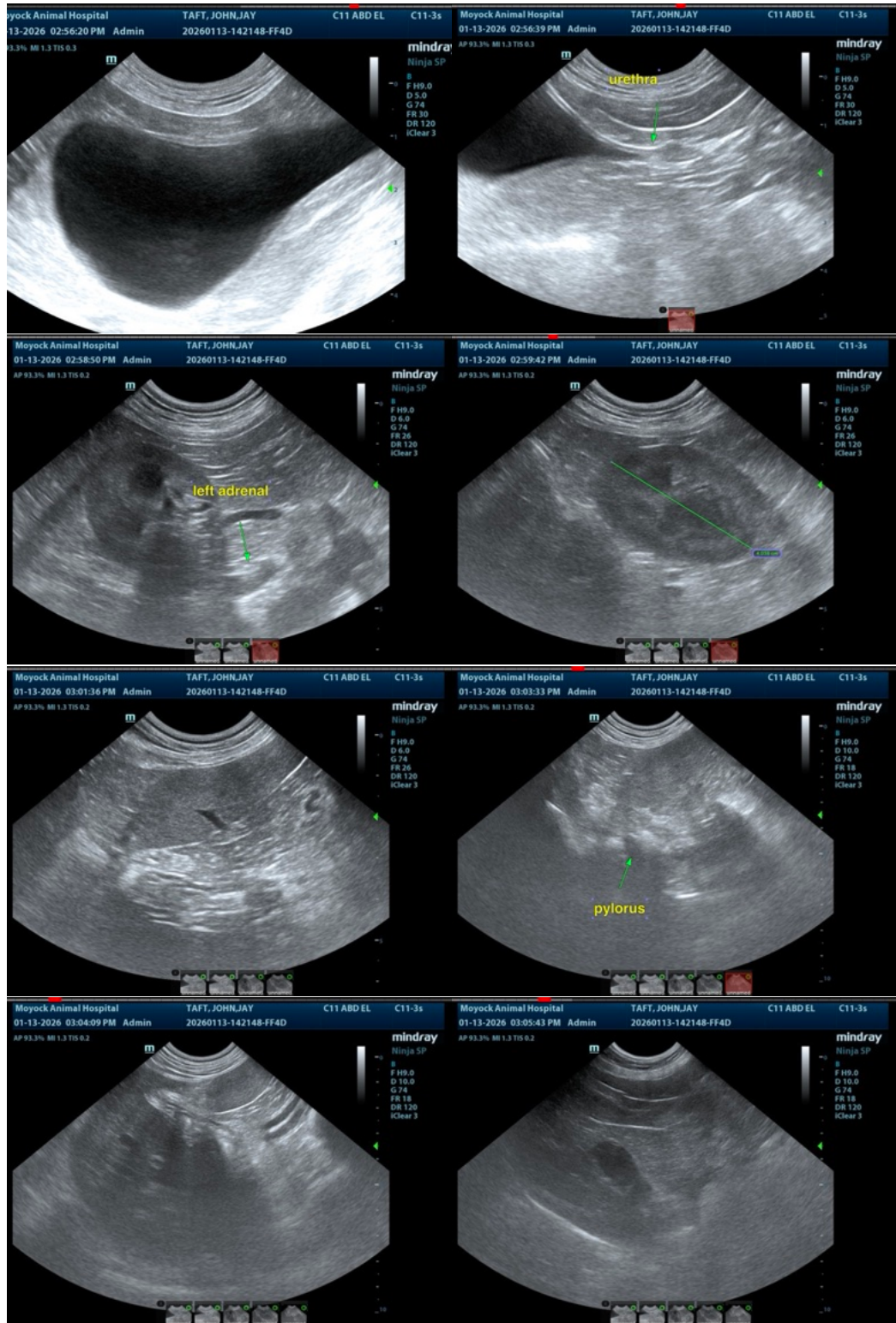



PATIENT

Jay Taft

SPECIES

Canine

BREED

Corgi

SEX

Neutered male

AGE

7 years

WEIGHT

38.8 lbs

INTERPRETED BY

Eric Lindquist, DMV
DABVP, Cert. IVUSS

IMAGING PERFORMED BY

Tiffany Boomer

HOSPITAL NAME

Moyock AH

REFERRING VET

Dr. Eure

INVOICE

70055

DATE

1/13/26

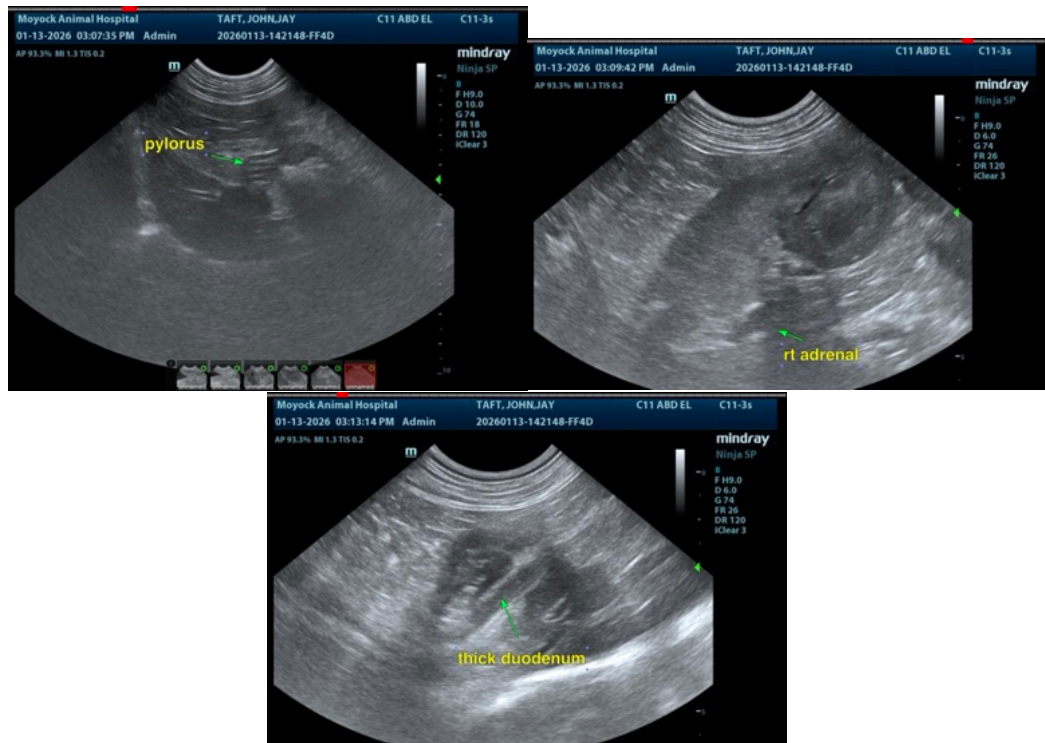

The information and recommendations provided are based on the images presented by the referring veterinarian/sonographer. No evaluation can be communicated regarding pathology that was not visible in the image/video clips provided.

Thank you for this referral. If the clinical or image interpretation does not parallel your findings or if I can be of any further assistance please contact me.

Eric Lindquist, DMV, DABVP (CFM), Cert. IVUSS, CEO of SonoPath.com

info@SonoPath.com