



PATIENT

Erin Ingerson

SPECIES

Canine

BREED

Godlendoodle

SEX

Spayed female

AGE

13 years

WEIGHT

28.9 kg

INTERPRETED BY

Eric Lindquist, DMV
DABVP, Cert. IVUSS

IMAGING PERFORMED BY

Michael Schacher

HOSPITAL NAME

Emergency
Veterinarians of Idaho,
LLC

REFERRING VET

Golden Valley Vet

INVOICE

70060

DATE

1/13/26

PRESENTING CLINICAL SIGNS

History: Severe anemia at primary veterinarian with tbili increase and ALT increase
Abnormal PE/Chem/CBC/UA Results: PCV 20% on intake, solids 4.2, abdominocentesis reveals blood Chest X-rays pending. 29k WBCs Tbili 1.7 ALT 169 CPL 307 SDMA 29 BUN 47

ULTRASONOGRAPHIC EXAMINATION OF THE ABDOMEN

Urinary System

The **urinary bladder**, trigone, and pelvic urethra presented normal thicknesses and normal tone. The ureters were not visible which is normal. No uroliths or sediment were visualized and anechoic urine was present. No evidence of inflammatory or neoplastic changes was noted. Ureteral papillae were normal.

The **kidneys** revealed largely normal size and structure, corticomedullary definition and ratio (cortex 1/3 of medulla) were essentially maintained with some age-related loss of curvilinear patterns regarding the capsule and C/M junction. Hyperechoic cortical renal changes were noted. This may represent metastatic disease. The left kidney measured 5.0 cm with slight cortical cysts. The right kidney measured 6.5 cm.

Adrenal Glands

Both **adrenal glands** were visualized and recognized as having normal shape, size, position and echogenicity for this breed. The phrenic vasculature, glandular echogenicity and detail were unremarkable. Capsule, cortex, and medullary definition were normal for this age patient. The left adrenal gland measured 0.6 cm at the cranial pole and 0.66 cm at the caudal pole. The right adrenal gland measured 0.8 cm.

Spleen

The **spleen** was enlarged and irregular with multi-focal nodular changes. Swollen irregular contour and enhanced mesentery was noted.

Liver

The **liver** was swollen, irregular and nodular with multiple, distorted target lesions. The gallbladder was unremarkable.



PATIENT

Erin Ingerson

SPECIES

Canine

BREED

Godlendoodle

SEX

Spayed female

AGE

13 years

WEIGHT

28.9 kg

INTERPRETED BY

Eric Lindquist, DMV
DABVP, Cert. IVUSS

IMAGING PERFORMED BY

Michael Schacher

HOSPITAL NAME

Emergency Veterinarians of Idaho, LLC

REFERRING VET

Golden Valley Vet

INVOICE

70060

DATE

1/13/26

Gastrointestinal

Upper **gastrointestinal** thickening was noted with some gastric stasis. The small intestine was variably thickened with no evidence of obstruction. The colon was unremarkable with normal curvilinear mural patterns and content.

Pancreas

The **pancreas** was obscured by regional inflammation.

Free Abdomen

Free fluid was noted with enhanced mesentery.

ULTRASONOGRAPHIC FINDINGS

Splenohepatic and possible GI infiltrative disease with secondary free fluid.

INTERPRETATION OF THE FINDINGS & FURTHER RECOMMENDATIONS

A coalescing nodular hepatic and splenic changes create mass effects. FNA of the spleen and liver is recommended. Confirmation of likely round cell neoplasia/sarcoma. This is an aggressive presentation. The prognosis is guarded to poor.

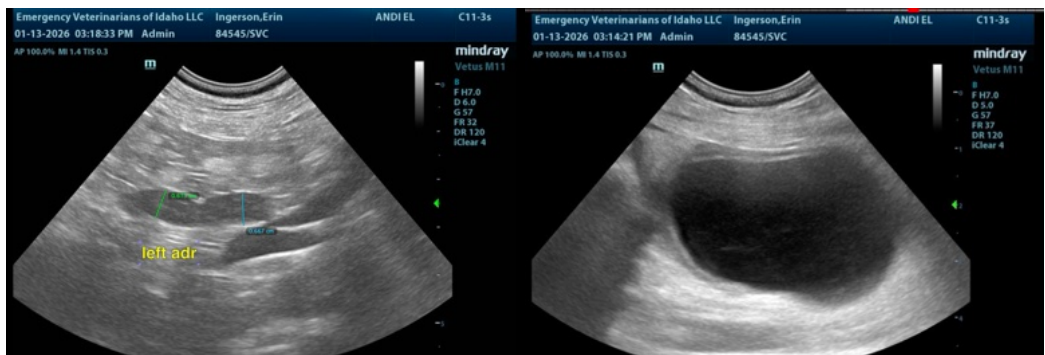



PATIENT

Erin Ingerson

SPECIES

Canine

BREED

Godlendoodle

SEX

Spayed female

AGE

13 years

WEIGHT

28.9 kg

INTERPRETED BY

Eric Lindquist, DMV
DABVP, Cert. IVUSS

**IMAGING
PERFORMED BY**

Michael Schacher

HOSPITAL NAME

Emergency
Veterinarians of Idaho,
LLC

REFERRING VET

Golden Valley Vet

INVOICE

70060

DATE

1/13/26

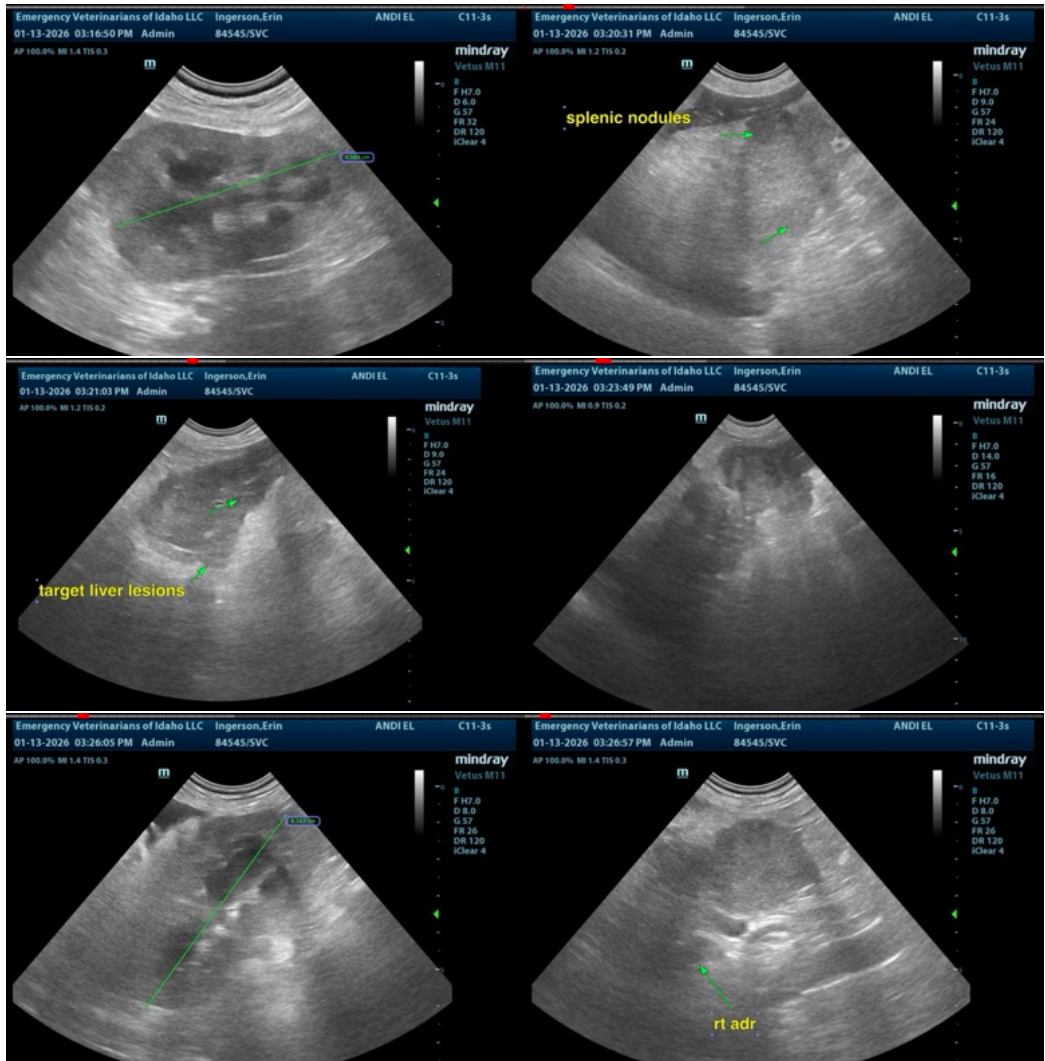

The information and recommendations provided are based on the images presented by the referring veterinarian/sonographer. No evaluation can be communicated regarding pathology that was not visible in the image/video clips provided.

Thank you for this referral. If the clinical or image interpretation does not parallel your findings or if I can be of any further assistance please contact me.

Eric Lindquist, DMV, DABVP (CFM), Cert. IVUSS, CEO of SonoPath.com

info@SonoPath.com