



**PATIENT**

Riley Craven

**SPECIES**

Feline

**BREED**

Domestic Shorthair

**SEX**

Spayed Female

**AGE**

13 years

**WEIGHT**

9 lbs

**PRESENTING CLINICAL SIGNS**

History: 13 YO DSH presented for diminished appetite and weight loss. Pt does have a history of chronic vomiting that has never been worked up or tx'd (o reports V+ at least once weekly, but can occur up to 4x weekly). PE- QAR, BCS 4/9 (pt had lost ~4.5lbs in the course of 1 year), est 3-5% dehydrated, otherwise unremarkable. Labs- mild elevation in ALT (105)- mild hepatocellular necrosis of indeterminate origin or significance. No evidence hyperT4, CKD, or DM to explain et loss. Concern for IBD or other diffuse intestinal dz causing chronic V+ and wt loss.

**ULTRASONOGRAPHIC EXAMINATION OF THE ABDOMEN**

**Urinary System**

The **urinary bladder**, trigone, and pelvic urethra presented normal thicknesses and normal tone. The ureters were not visible which is normal. No uroliths or sediment were visualized and anechoic urine was present. No evidence of inflammatory or neoplastic changes was noted. Ureteral papillae were normal.

The **kidneys** revealed largely normal size and structure, corticomedullary definition and ratio (cortex 1/3 of medulla) were essentially maintained with some age-related loss of curvilinear patterns regarding the capsule and C/M junction. The cortices presented largely uniform texture with some increased echogenicity expected for his age patient. Medullary structure differed distinctly from that of the cortex and no evidence of pelvic dilation was present. The right kidney measured 2.55 cm. The left kidney measured 3.64 cm with slight pinpoint mineralization.

**INTERPRETED BY**

Eric Lindquist, DMV  
DABVP, Cert. IVUSS

**IMAGING PERFORMED BY**

Dr. Schanche

**HOSPITAL NAME**

TotalBond VH

**REFERRING VET**

Dr. Schanche

**Adrenal Glands**

Both **adrenal glands** were visualized and recognized as having normal shape, size, position and echogenicity for this breed. The phrenic vasculature, glandular echogenicity and detail were unremarkable. Capsule, cortex, and medullary definition were normal for this age patient. The right adrenal gland measured 0.2 cm. The left adrenal gland measured 0.21 cm.

**Spleen**

The **spleen** presented a smooth homogeneous parenchyma hyperechoic to liver and renal cortical parenchyma. The capsule was smooth without noticeable expansion or deviation from within the spleen or adjacent pathology. The splenic vasculature demonstrated normal volume without signs of congestion or thrombosis. No sonographic evidence of acute or chronic inflammatory, neoplastic, or infarctual changes was noted.

**Liver**

The **liver** was diffusely hyperechoic to the falciform fat. The liver revealed slight, coarse architecture noted. The patient likely has a history of inflammatory hepatopathy. The gallbladder and common bile duct were unremarkable.

**INVOICE**

42113

**DATE**

1/13/23

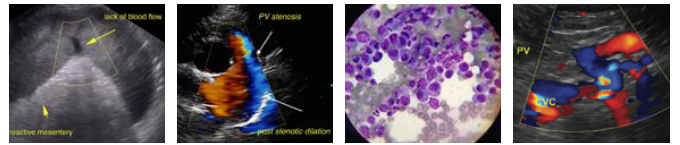

**PATIENT**

Riley Craven

**SPECIES**

Feline

**BREED**

Domestic Shorthair

**SEX**

Spayed Female

**AGE**

13 years

**WEIGHT**

9 lbs

**INTERPRETED BY**

Eric Lindquist, DMV  
DABVP, Cert. IVUSS

**IMAGING PERFORMED BY**

Dr. Schanche

**HOSPITAL NAME**

TotalBond VH

**REFERRING VET**

Dr. Schanche

**INVOICE**

42113

**DATE**

1/13/23

**Gastrointestinal**

Examination of the **gastrointestinal tract** revealed a stomach and intestine free of stasis, of normal wall thickness, acceptable curvilinear mural detail, and peristaltic activity. Small and large intestine demonstrated normal luminal chyme and stool consistency respectively. Intestinal wall thickening was noted and measured up to 0.25 cm. No obstructive or overt infiltrative disease was noted. No associated abnormal lymphatic activity was noted.

**Pancreas**

The base and limbs of the **pancreas** were observed to be largely isoechoic to surrounding omental fat. Some parenchymal remodeling, however, with mild deviation from curvilinear normalcy was observed. Pancreatic duct and capsular irregularities were present consistent with age related changes. If pain upon imaging (+ Murphy sign) was present or if the patient is focally painful in subxiphoid palpation then low-grade smoldering chronic pancreatitis should be suspected.

**ULTRASONOGRAPHIC FINDINGS**

Age related renal changes.

Mild hepatic lipidosis liver pattern.

Largely geriatric abdomen.

**INTERPRETATION OF THE FINDINGS & FURTHER RECOMMENDATIONS**

There was no evidence of significant disease. Given the patient's history low-grade pancreatitis, inflammatory hepatopathy history is likely. There was no evidence of neoplasia.

Maldigestion panel, three view chest radiographs and full CNS examination is recommended to examine for occult disease that could be responsible for the weight loss. Evaluation for competitive eating environments should also be considered.

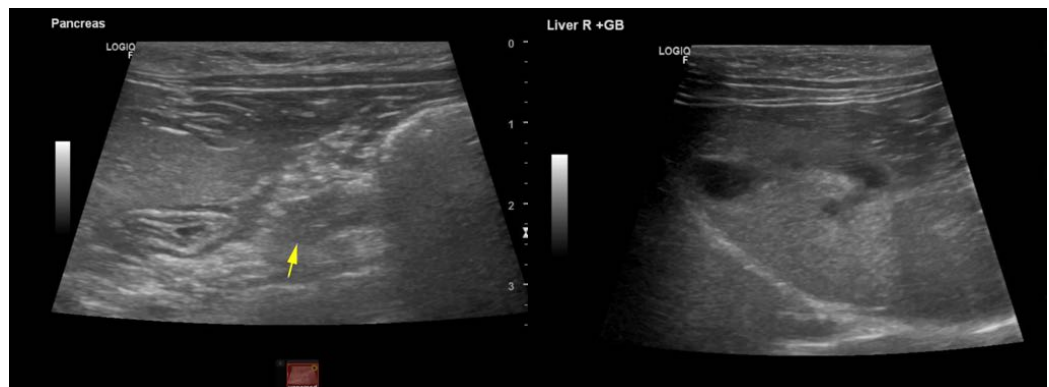



**PATIENT**

Riley Craven

**SPECIES**

Feline

**BREED**

Domestic Shorthair

**SEX**

Spayed Female

**AGE**

13 years

**WEIGHT**

9 lbs

**INTERPRETED BY**

Eric Lindquist, DMV  
DABVP, Cert. IVUSS

**IMAGING PERFORMED BY**

Dr. Schanche

**HOSPITAL NAME**

TotalBond VH

**REFERRING VET**

Dr. Schanche

**INVOICE**

42113

**DATE**

1/13/23

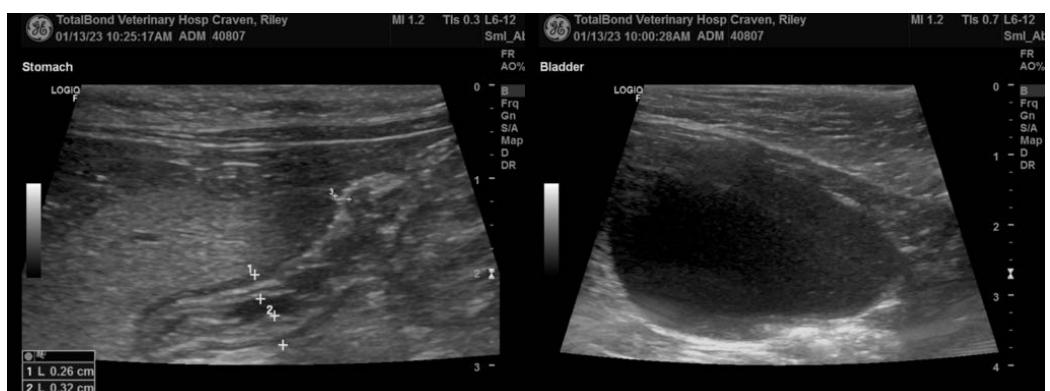
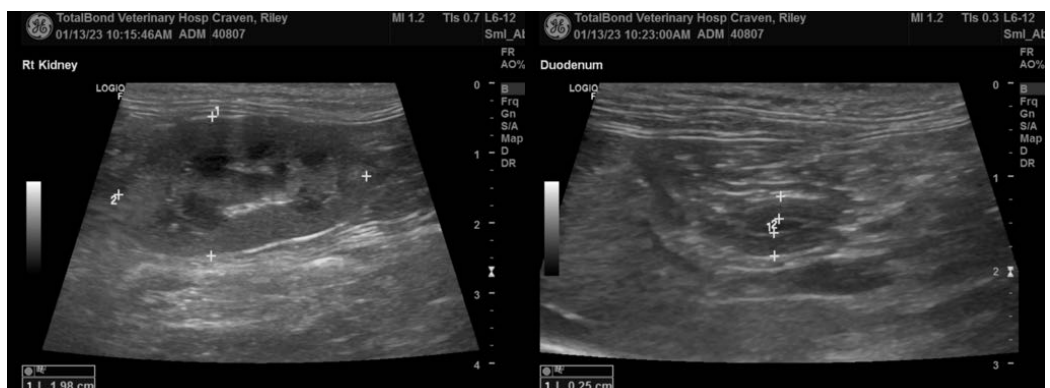
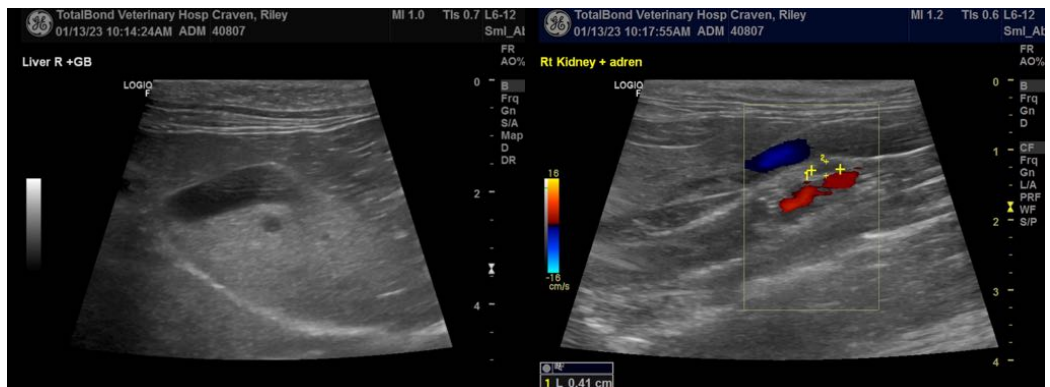
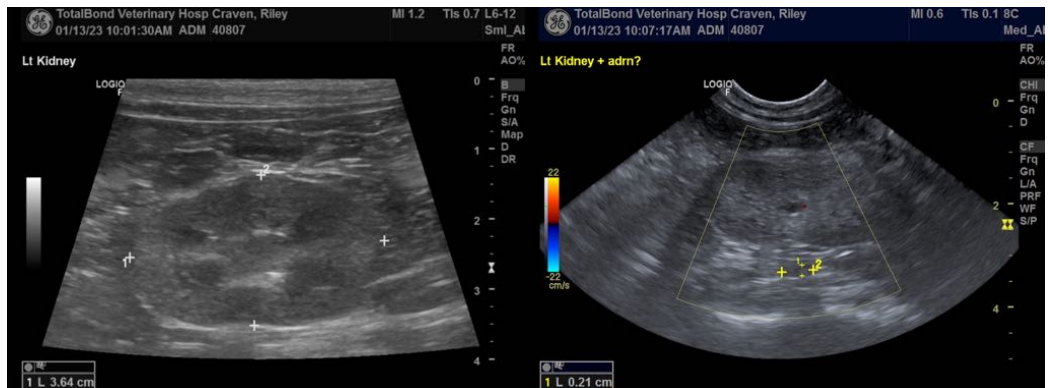



**PATIENT**

Riley Craven

The information and recommendations provided are based on the images presented by the referring veterinarian/sonographer. No evaluation can be communicated regarding pathology that was not visible in the image/video clips provided.

**SPECIES**

Feline

Thank you for this referral. If the clinical or image interpretation does not parallel your findings or if I can be of any further assistance please contact me.

**BREED**

Domestic Shorthair

**Eric Lindquist**, DMV, DABVP, Cert. IVUSS, CEO of SonoPath.com  
info@SonoPath.com

**SEX**

Spayed Female

**AGE**

13 years

**WEIGHT**

9 lbs

**INTERPRETED BY**

Eric Lindquist, DMV  
DABVP, Cert. IVUSS

**IMAGING  
PERFORMED BY**

Dr. Schanche

**HOSPITAL NAME**

TotalBond VH

**REFERRING VET**

Dr. Schanche

**INVOICE**

42113

**DATE**

1/13/23