



PATIENT

Hilga Igielski

SPECIES

Canine

BREED

German Shepherd

SEX

Spayed Female

AGE

11 years

WEIGHT

97.8 lbs

INTERPRETED BY

Eric Lindquist, DMV
DABVP, Cert. IVUSS

IMAGING PERFORMED BY

Dr. Surdam

HOSPITAL NAME

Companion AH

REFERRING VET

Dr. Surdam

INVOICE

95224

DATE

1/13/22

PRESENTING CLINICAL SIGNS

Enlarged, firm spleen found incidentally on PE
Abnormal PE/Chem/CBC/UA Results: Dental disease Firm, prominent spleen CBC/chem/T4 normal
UA USG >1.040, 1+ prot Lyme and Anapl +, Quant C6 27U/ml

ULTRASONOGRAPHIC EXAMINATION OF THE ABDOMEN

Urinary System

The **urinary bladder**, trigone, and pelvic urethra presented normal thicknesses and normal tone. The pelvic urethra was imaged 2.0 cm beyond the cystourethral junction. The ureters were not visible which is normal. No uroliths or sediment were visualized and anechoic urine was present. No evidence of inflammatory or neoplastic changes was noted. Ureteral papillae were normal.

The **kidneys** revealed largely normal size and structure, corticomedullary definition and ratio (cortex 1/3 of medulla) were essentially maintained with some age-related loss of curvilinear patterns regarding the capsule and C/M junction. The cortices presented largely uniform texture with some increased echogenicity expected for this age patient. Medullary structure differed distinctly from that of the cortex and no evidence of pelvic dilation was present. Cortical mineralization was noted in the kidneys. This is an idiopathic finding. The left kidney measured 7.0 cm. The right kidney measured 7.94 cm.

Adrenal Glands

Both **adrenal glands** were visualized and recognized as having normal shape, size, position and echogenicity for this breed. The phrenic vasculature, glandular echogenicity and detail were unremarkable. Capsule, cortex, and medullary definition were normal for this age patient. The left adrenal gland measured 0.47 cm. The right adrenal gland measured 0.74 cm at the cranial pole and 0.6 cm at the caudal pole.

Spleen

The **spleen** was mildly enlarged and uniform with swollen contour. The spleen was folded upon itself cranially.

Liver

The **liver** images submitted revealed subjectively normal liver size, contour, and structure. Parenchymal echogenicity was naturally coarse and hypoechoic to the spleen. Vascular and biliary tracts were of normal volume with no evidence of congestion. The gallbladder presented acceptably thin walls with primarily anechoic content. The cystic and common bile ducts were normal. No pathological hepatic lymphadenopathy was evident. No overt structural evidence of inflammatory, infiltrative or regenerative pathology was evident.



PATIENT

Gastrointestinal

Hilga Igielski

Examination of the **gastrointestinal tract** revealed a stomach and intestine free of stasis, of normal wall thickness, acceptable curvilinear mural detail, and peristaltic activity. Small and large intestine demonstrated normal luminal chyme and stool consistency respectively. No obstructive or overt infiltrative disease was noted. No associated abnormal lymphatic activity was noted.

SPECIES

Canine

BREED

German Shepherd

Pancreas

The base and limbs of the **pancreas** were observed to be largely isoechoic to surrounding omental fat. Pancreatic duct and capsular contour were acceptably normal and parenchyma respected normal curvilinear patterns. No overt evidence of active inflammatory or neoplastic disease was noted.

SEX

Spayed Female

ULTRASONOGRAPHIC FINDINGS

Hypersplenism, likely hyperplastic state.

AGE

11 years

INTERPRETATION OF THE FINDINGS & FURTHER RECOMMENDATIONS

WEIGHT

97.8 lbs

There was no evidence of significant disease. The changes are expected for this age patient. Treatment should be treated on aspirate results. If the patient is painful upon palpation of the spleen then proactive splenectomy could be justified.

INTERPRETED BY

Eric Lindquist, DMV
DABVP, Cert. IVUSS

IMAGING PERFORMED BY

Dr. Surdam

HOSPITAL NAME

Companion AH

REFERRING VET

Dr. Surdam

INVOICE

95224

DATE

1/13/22

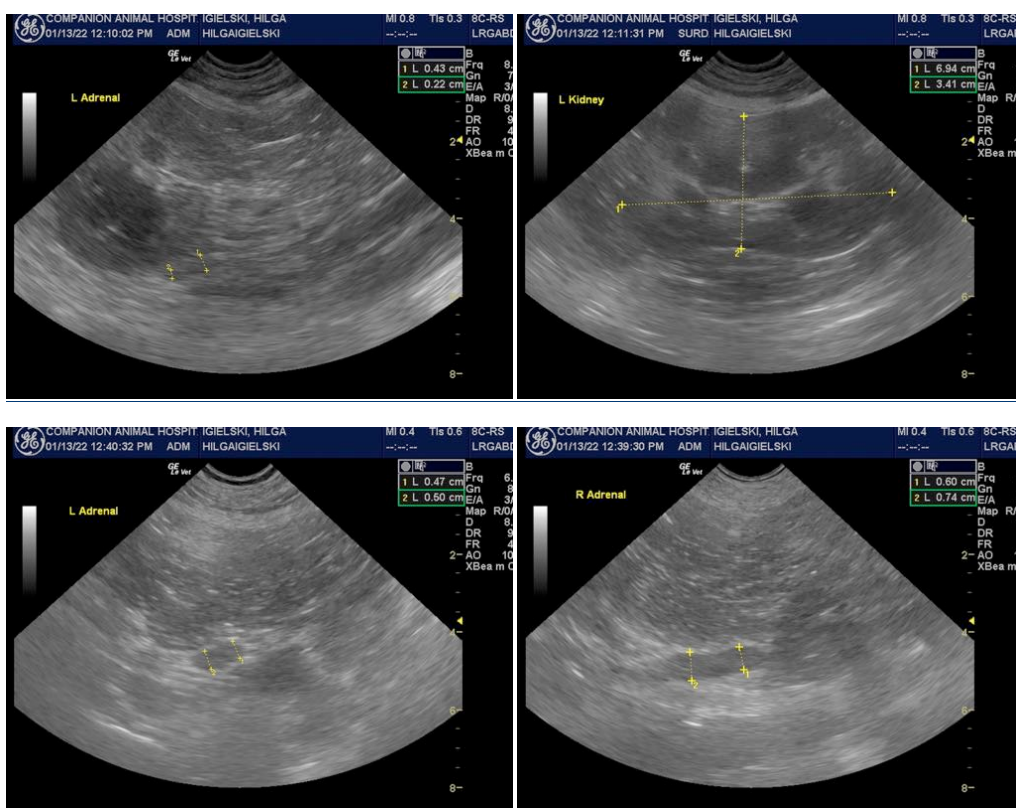



PATIENT

Hilga Igielski

SPECIES

Canine

BREED

German Shepherd

SEX

Spayed Female

AGE

11 years

WEIGHT

97.8 lbs



INTERPRETED BY

Eric Lindquist, DMV
DABVP, Cert. IVUSS

IMAGING PERFORMED BY

Dr. Surdam

HOSPITAL NAME

Companion AH

REFERRING VET

Dr. Surdam

INVOICE

95224

DATE

1/13/22

The information and recommendations provided are based on the images presented by the referring veterinarian. No evaluation can be communicated regarding pathology that was not visible in the image/video clips provided.

Thank you for this referral. If the clinical or image interpretation does not parallel your findings or if I can be of any further assistance please contact me.

Eric Lindquist, DMV, DABVP, Cert. IVUSS, CEO of SonoPath.com
info@SonoPath.com