



## PATIENT

Sunday Howington

## SPECIES

Canine

## BREED

Boston Terrier

## SEX

Female

## AGE

1 year

## WEIGHT

13 lbs

## INTERPRETED BY

Eric Lindquist, DMV  
DABVP, Cert. IVUSS

## IMAGING PERFORMED BY

Bill McGee DVM,  
DABVP

## HOSPITAL NAME

Bridgeport AH PLLC

## REFERRING VET

Dr. Lemish

## INVOICE

70037

## DATE

1/12/26

## PRESENTING CLINICAL SIGNS

Sunday was in for diarrhea/vomiting. A new murmur was heard at that time and has persisted. It is a grade 1 murmur with no clinical signs. The owner wanted to investigate for congenital causes

## ULTRASONOGRAPHIC EXAMINATION OF THE HEART

The echocardiogram in this patient demonstrated normal **left atrial** size based on 3 separate methods of LA evaluation. Trivial **mitral** valve insufficiency was noted in this patient. The **left ventricle** presented thicknesses with linear contour and was not dilated nor restricted. The **myocardium** presented normal echogenicity without subjective evidence of significant fibrotic or ischemic disease. **Contractility** of the ventricular walls was adequate and in normal range for this patient evidenced by the fractional shortening measurement and subjective evaluation of the different regions of the myocardium. The **left ventricular outflow** tract demonstrated normal laminar flow and subjective structural integrity. The **right atrium** and auricle revealed normal size, structure and content. No evidence of masses was noted. **Tricuspid** valvular assessment demonstrated adequate linear morphology and kinesis. The **right ventricle** was of normal size (1/3 diameter of LV), chordae structure, myocardial echogenicity and thickness. **Pulmonary outflow** tract assessment revealed normal valve structure, laminar flow, and diameter (approx. 1:1 pa/ao ratio). No visible **pericardial** or free pleura fluid was noted. The cranial **mediastinum and pericardial and extra-cardiac regions** were free of masses in the visible window. Periodic tachycardia was noted owing to excitement.

CANINE CARDIAC PARAMETERS	MR VMAX (m/s)	TR VMAX (m/s)	LA/AO	LA/AO (Heart Base)	FS (%)	EF (%)	EPSS (cm)
NORMAL PARAMETER	4.5-5.5	<2.7	1.3	<1.6	28-40	40-100	<0.6
PATIENT	Variable 80	-	1.0	1.3	45	91	0.15
CANINE CARDIAC PARAMETERS	HR (BPM)	AV VMAX (m/s)	PV MAX (m/s)	BODY WEIGHT	LA 2D short axis Base view (cm)	LVIDd Avg; 2D and m-mode short axis (cm)	LVIDs Avg; 2D and m-mode short axis (cm)
NORMAL PARAMETER	50-100	0.7-1.7	0.7-1.6	BELOW	BELOW	BELOW	BELOW
PATIENT	-	1.4	0.8	13 lbs	1.9	1.7	

## ULTRASONOGRAPHIC FINDINGS

Trivial mitral valve insufficiency, not clinically significant.

Otherwise, structurally normal heart.



**PATIENT**

Sunday Howington

**SPECIES**

Canine

**BREED**

Boston Terrier

**SEX**

Female

**AGE**

1 year

**WEIGHT**

13 lbs

**INTERPRETED BY**

Eric Lindquist, DMV  
DABVP, Cert. IVUSS

**IMAGING PERFORMED BY**

Bill McGee DVM,  
DABVP

**HOSPITAL NAME**

Bridgeport AH PLLC

**REFERRING VET**

Dr. Lemish

**INVOICE**

70037

**DATE**

1/12/26

**INTERPRETATION OF THE FINDINGS & FURTHER RECOMMENDATIONS**

There was no evidence of congenital disease nor volume or pressure overload.

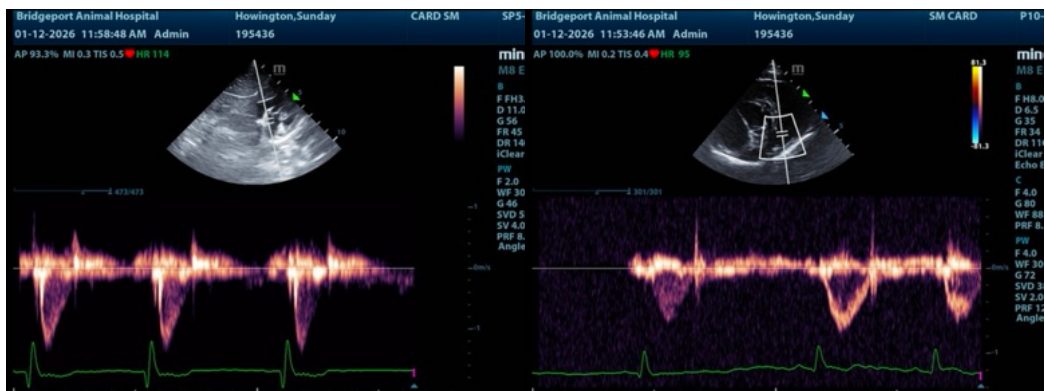
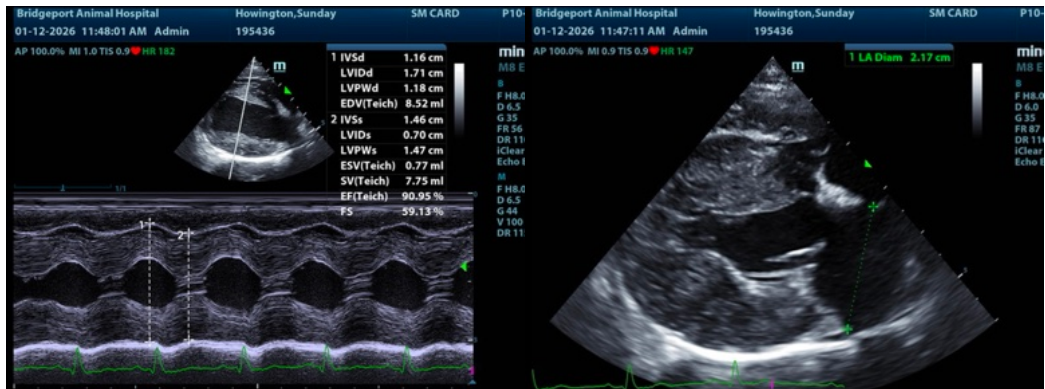
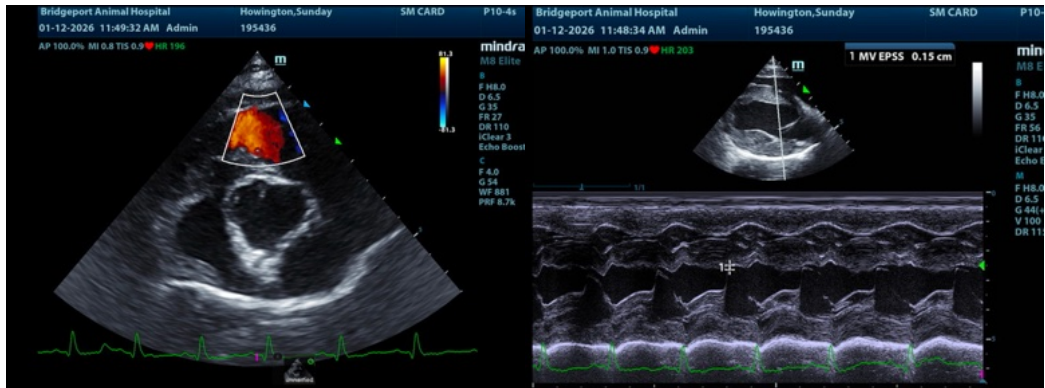



## PATIENT

Sunday Howington

## SPECIES

Canine

## BREED

Boston Terrier

## SEX

Female

## AGE

1 year

## WEIGHT

13 lbs

## INTERPRETED BY

Eric Lindquist, DMV  
DABVP, Cert. IVUSS

## IMAGING PERFORMED BY

Bill McGee DVM,  
DABVP

## HOSPITAL NAME

Bridgeport AH PLLC

## REFERRING VET

Dr. Lemish

## INVOICE

70037

## DATE

1/12/26

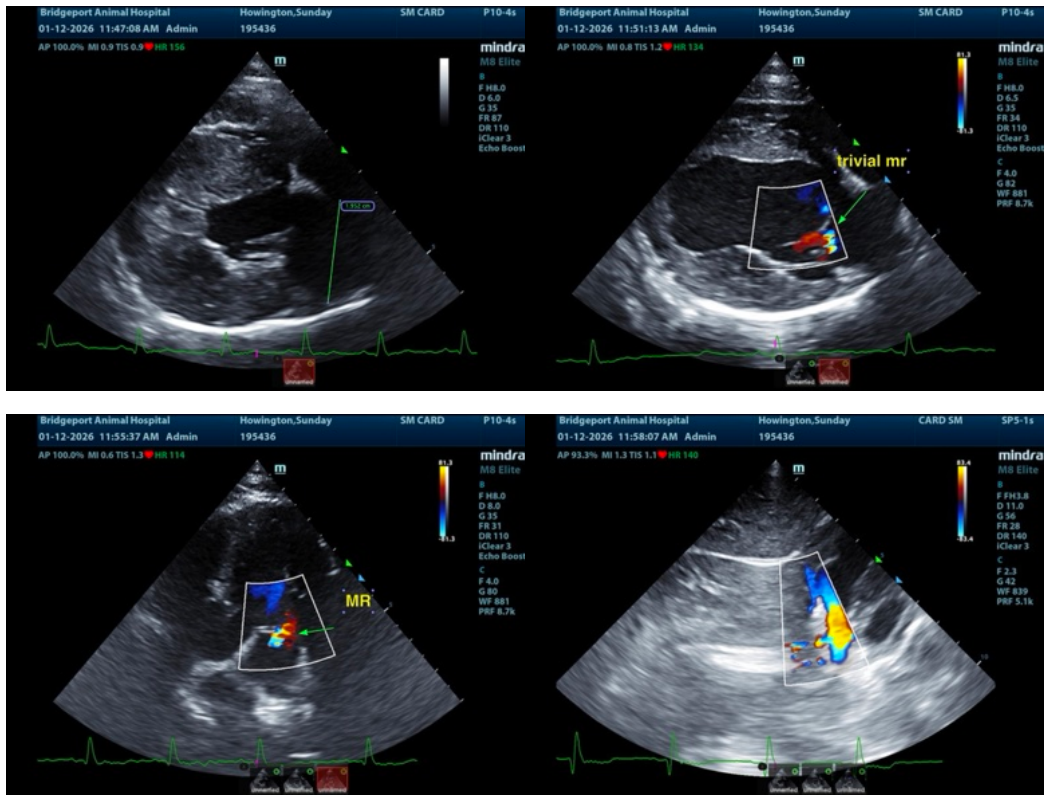

The information and recommendations provided are based on the images presented by the referring veterinarian/sonographer. No evaluation can be communicated regarding pathology that was not visible in the image/video clips provided.

Thank you for this referral. If the clinical or image interpretation does not parallel your findings or if I can be of any further assistance please contact me.

Eric Lindquist, DMV, DABVP (CFM), Cert. IVUSS, CEO of SonoPath.com

[info@SonoPath.com](mailto:info@SonoPath.com)