



## PATIENT

Princess Avena

## SPECIES

Canine

## BREED

Bulldog

## SEX

Spayed female

## AGE

2 years

## WEIGHT

55 lbs

## INTERPRETED BY

Eric Lindquist, DMV  
DABVP, Cert. IVUSS

## IMAGING PERFORMED BY

Dr. Christensen

## HOSPITAL NAME

Tranquility VC

## REFERRING VET

Dr. Christensen

## INVOICE

70022

## DATE

1/12/26

## PRESENTING CLINICAL SIGNS

History: 48 days post AI. Owner looking to plan a c-section.  
Abnormal PE/Chem/CBC/UA Results: WNL PE.

## ULTRASONOGRAPHIC EXAMINATION OF THE ABDOMEN

### Urinary System

The **urinary bladder**, trigone, and pelvic urethra presented normal thicknesses and normal tone. The ureters were not visible which is normal. No uroliths or sediment were visualized and anechoic urine was present. No evidence of inflammatory or neoplastic changes was noted. Ureteral papillae were normal.

The **kidneys** revealed normal size and structure, corticomedullary definition and ratio for this age. The cortices presented largely uniform texture with normal echogenic relationship to liver and spleen. Medullary structure differed distinctly from the cortex and no evidence of pelvic dilation was present. The capsules were acceptably uniform without significant irregularities. The left kidney measured 4.88 cm.

Positive pregnancy was noted in this patient. Fetal sacs appear to be anechoic with a minimal amount of fluid. Fetal activity appeared to be normal. The number of live fetuses were unclear; however, there were at least 4 measuring approximately 7.0 cm from head to base of tail.

### Adrenal Glands

The right adrenal gland was uniform and measured 2.28 x 0.55 cm at the cranial pole and 0.39 cm at the caudal pole. The region of the left adrenal gland was imaged with no evidence of pathology.

## ULTRASONOGRAPHIC FINDINGS

Positive live pregnancy, no evident of pathology.

At least 4 fetuses.

## INTERPRETATION OF THE FINDINGS & FURTHER RECOMMENDATIONS

Approximately 45-50 days of gestation.

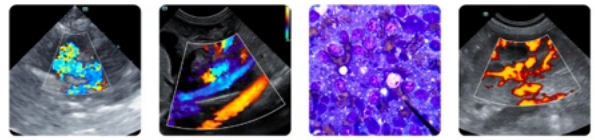

**PATIENT**

Princess Avena

**SPECIES**

Canine

**BREED**

Bulldog

**SEX**

Spayed female

**AGE**

2 years

**WEIGHT**

55 lbs

**INTERPRETED BY**

Eric Lindquist, DMV  
DABVP, Cert. IVUSS

**IMAGING PERFORMED BY**

Dr. Christensen

**HOSPITAL NAME**

Tranquility VC

**REFERRING VET**

Dr. Christensen

**INVOICE**

70022

**DATE**

1/12/26

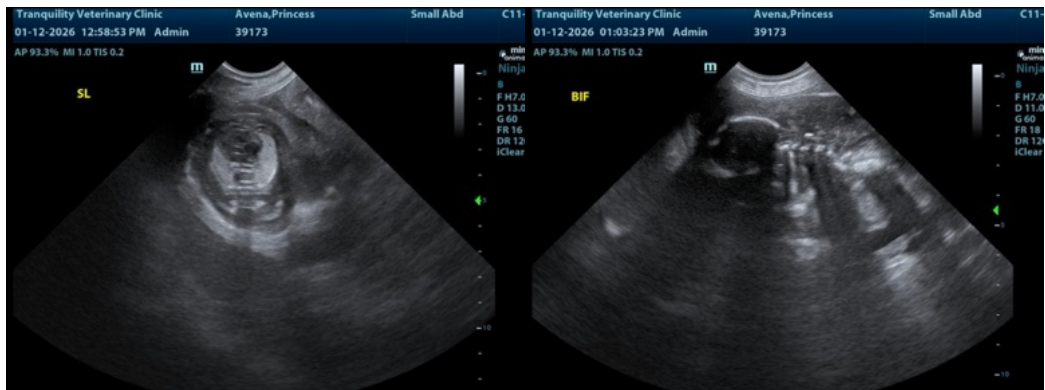
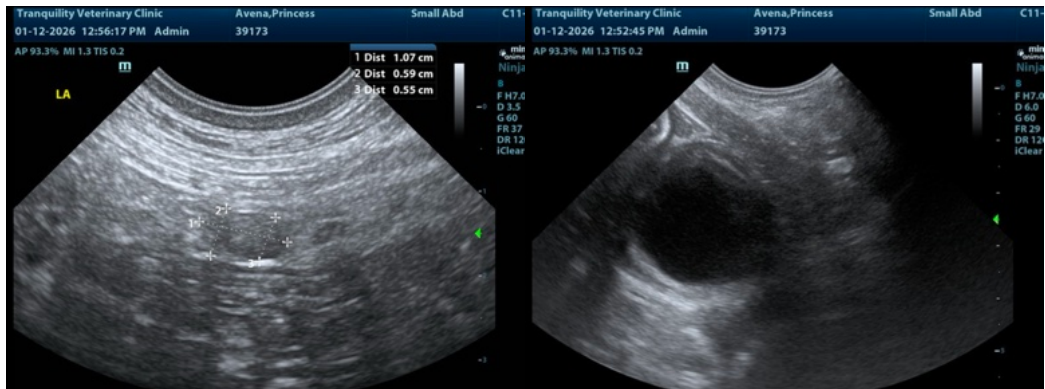
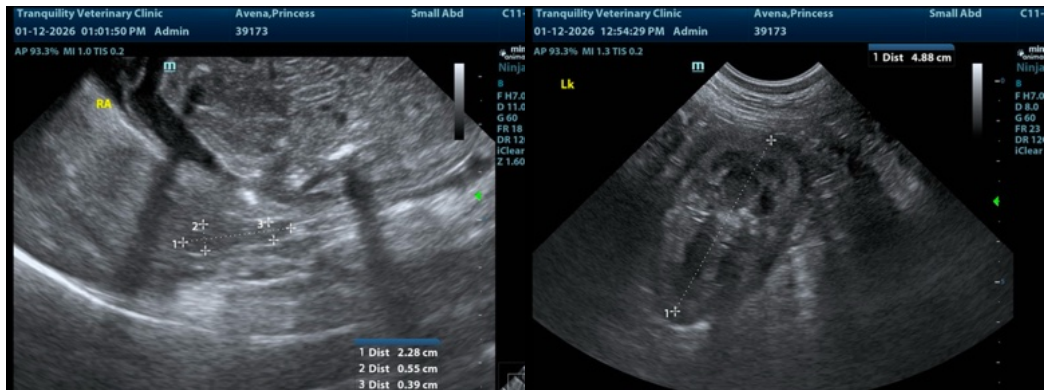



#### PATIENT

Princess Avena

#### SPECIES

Canine

#### BREED

Bulldog

#### SEX

Spayed female

#### AGE

2 years

#### WEIGHT

55 lbs

#### INTERPRETED BY

Eric Lindquist, DMV  
DABVP, Cert. IVUSS

#### IMAGING PERFORMED BY

Dr. Christensen

#### HOSPITAL NAME

Tranquility VC

#### REFERRING VET

Dr. Christensen

#### INVOICE

70022

#### DATE

1/12/26

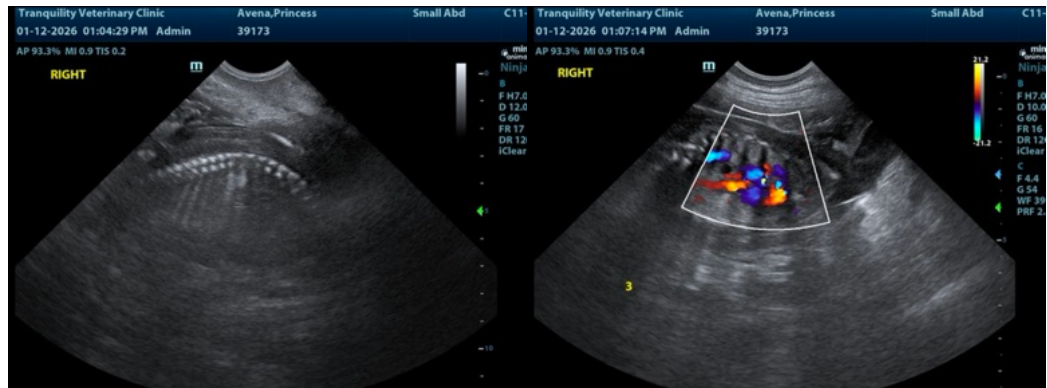

The information and recommendations provided are based on the images presented by the referring veterinarian/sonographer. No evaluation can be communicated regarding pathology that was not visible in the image/video clips provided.

Thank you for this referral. If the clinical or image interpretation does not parallel your findings or if I can be of any further assistance please contact me.

Eric Lindquist, DMV, DABVP (CFM), Cert. IVUSS, CEO of SonoPath.com

[info@SonoPath.com](mailto:info@SonoPath.com)