



PATIENT

Cali Hearey

SPECIES

Canine

BREED

Golden Doodle Mix

SEX

Spayed Female

AGE

8 Years 6 Months

WEIGHT

38 Pounds

INTERPRETED BY

Eric Lindquist, DMV,
DABVP (CFM), Cert.
IVUSS

**IMAGING
PERFORMED BY**

Vincent Ravancho, CVT

HOSPITAL NAME

Vetco Hackensack

REFERRING VET

Dr. Isabelle Jammes

INVOICE

35367

DATE

1/12/26

PRESENTING CLINICAL SIGNS

History: Leaking urine while sleeping, rads inconclusive for poss stone vs suture granuloma. Quick look showed hyperechoic foci near bladder. Current meds: Urinary S/O diet

Abnormal PE/Chem/CBC/UA Results: UA- pH 5.5 on 12/5/25 USG 1.026

ULTRASONOGRAPHIC EXAMINATION OF THE ABDOMEN

Urinary System

The **urinary bladder**, trigone, and pelvic urethra presented normal thicknesses and normal tone. The ureters were not visible which is normal. No uroliths or sediment were visualized and anechoic urine was present. No evidence of inflammatory or neoplastic changes was noted. Ureteral papillae were normal. The urethra was imaged 2.0 cm beyond the cystourethral junction without evident pathology. Cannot completely rule out distal urethral pathology out of the area of view, however, there is no evidence of calculi or masses in the visible lower urinary tract.

The **kidneys** revealed largely normal size and structure, corticomedullary definition and ratio (cortex 1/3 of medulla) were essentially maintained with some minor age-related loss of curvilinear patterns regarding the capsule and C/M junction. The cortices presented largely uniform texture with some increased echogenicity expected for this age patient. Medullary structure differed distinctly from that of the cortex, and no evidence of pelvic dilation was present. The left kidney measured 4.9 cm. The right kidney measured 4.6 cm.

Adrenal Glands

Both **adrenal glands** were visualized and recognized as having normal shape, size, position and echogenicity for this breed. The phrenic vasculature, glandular echogenicity and detail were unremarkable. Capsule, cortex, and medullary definition were normal for this age patient. The right adrenal gland measured 2.06 cm x 1.06 cm at the cranial pole and 0.63 cm at the caudal pole. The left adrenal gland measured 1.3 cm x 0.36 cm at the cranial pole and 0.44 cm at the caudal pole.

Spleen

The **spleen** presented a smooth homogeneous parenchyma hyperechoic to liver and renal cortical parenchyma. The capsule was smooth without noticeable expansion or deviation from within the spleen or adjacent pathology. The splenic vasculature demonstrated normal volume without signs of congestion or thrombosis. No sonographic evidence of acute or chronic inflammatory, neoplastic, or infarctual changes were noted.

Liver

The **liver** images submitted revealed subjectively normal liver size, contour, and structure. Parenchymal echogenicity was naturally coarse and hypoechoic to the spleen. Vascular and biliary tracts were of normal volume with no evidence of congestion. The gallbladder presented acceptably thin walls with primarily anechoic content. The cystic and common bile ducts were normal. No pathological hepatic lymphadenopathy was evident. No overt structural evidence of inflammatory, infiltrative or regenerative pathology was evident.



PATIENT

Cali Hearey

SPECIES

Canine

BREED

Golden Doodle Mix

SEX

Spayed Female

AGE

8 Years 6 Months

WEIGHT

38 Pounds

INTERPRETED BY

Eric Lindquist, DMV,
DABVP (CFM), Cert.
IUUSS

IMAGING PERFORMED BY

Vincent Ravancho, CVT

HOSPITAL NAME

Vetco Hackensack

REFERRING VET

Dr. Isabelle Jammes

INVOICE

35367

DATE

1/12/26

Gastrointestinal

Examination of the **gastrointestinal tract** revealed a stomach and intestine free of stasis, of normal wall thickness, acceptable curvilinear mural detail, and peristaltic activity. Small and large intestine demonstrated normal luminal chyme and stool consistency respectively. No obstructive or overt infiltrative disease was noted. No associated abnormal lymphatic activity was noted.

Pancreas

The base and limbs of the **pancreas** were observed to be largely isoechoic to surrounding omental fat. Pancreatic duct and capsular contour were acceptably normal and parenchyma respected normal curvilinear patterns. No overt evidence of active inflammatory or neoplastic disease was noted.

ULTRASONOGRAPHIC FINDINGS

- The urethra was imaged 2.0 cm beyond the cystourethral junction without evident pathology. Cannot completely rule out distal urethral pathology out of the area of view, however, there is no evidence of calculi or masses in the visible lower urinary tract.
- Age-related renal changes

INTERPRETATION OF THE FINDINGS & FURTHER RECOMMENDATIONS

Management for any evidence of UTI and primary incontinence is indicated. Examination of the vaginal vestibule is indicated for underlying predisposing issues.

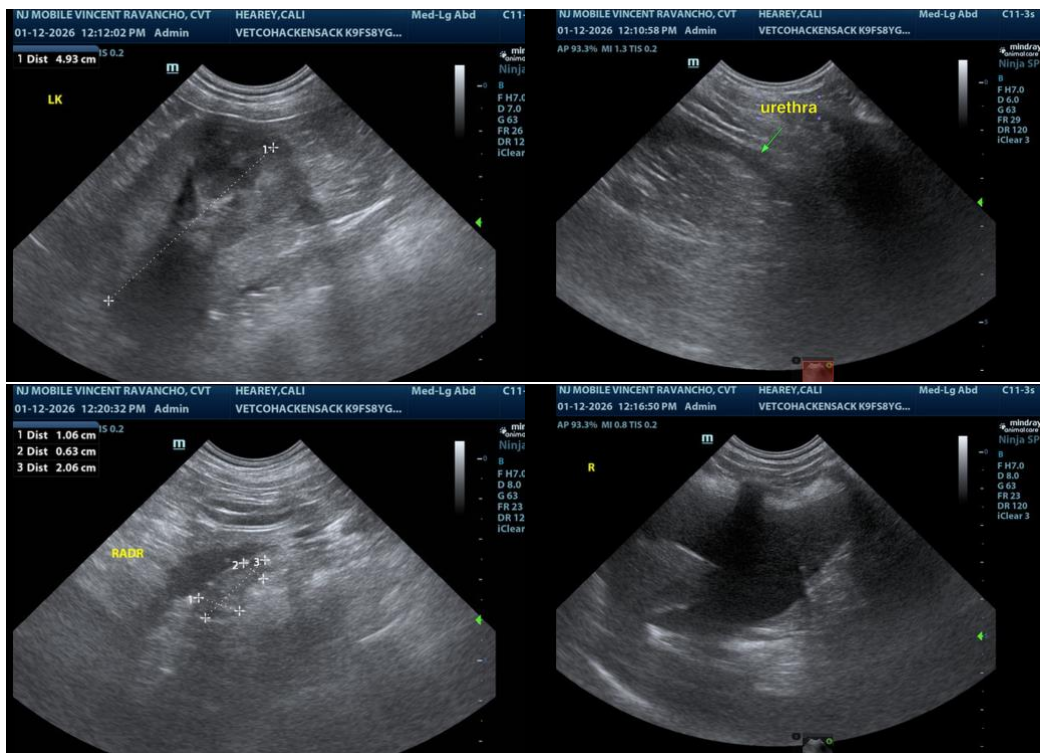



PATIENT

Cali Hearey

SPECIES

Canine

BREED

Golden Doodle Mix

SEX

Spayed Female

AGE

8 Years 6 Months

WEIGHT

38 Pounds

INTERPRETED BY

Eric Lindquist, DMV,
 DABVP (CFM), Cert.
 IVUSS

IMAGING PERFORMED BY

Vincent Ravancho, CVT

HOSPITAL NAME

Vetco Hackensack

REFERRING VET

Dr. Isabelle Jammes

INVOICE

35367

DATE

1/12/26

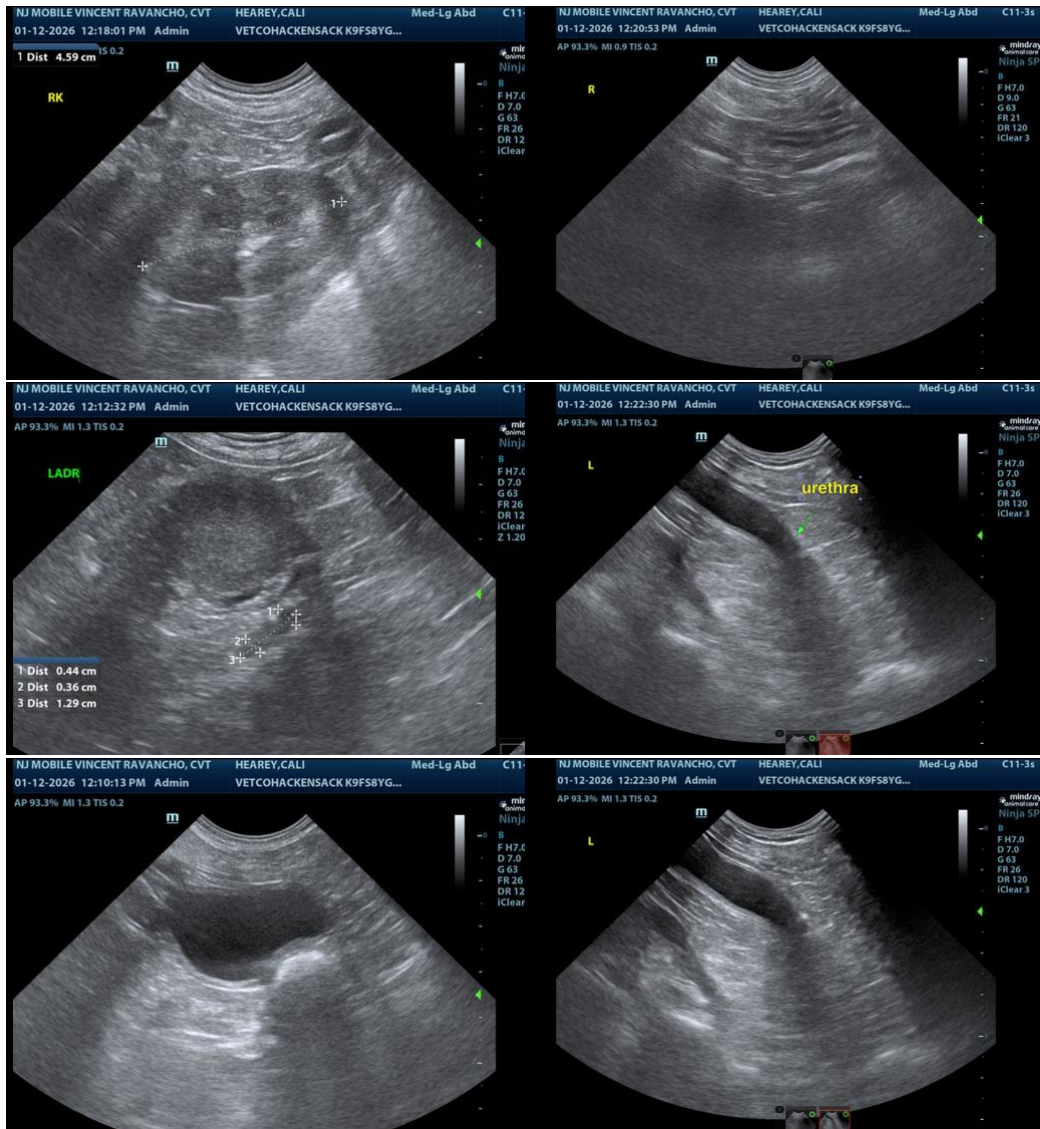

The information and recommendations provided are based on the images presented by the referring veterinarian/sonographer. No evaluation can be communicated regarding pathology that was not visible in the image/video clips provided.

Thank you for this referral. If the clinical or image interpretation does not parallel your findings or if I can be of any further assistance please contact me.

Eric Lindquist, DMV, DABVP(CFM), Cert. IVUSS,
 CEO, Owner, Founder -- SonoPath.com
info@SonoPath.com