



PATIENT

Axel Pitman

SPECIES

Canine

BREED

Terrier X

SEX

Neutered Male

AGE

10 Years 3 Months

WEIGHT

11.58

INTERPRETED BY

Eric Lindquist, DMV

DABVP, Cert. IVUSS

IMAGING PERFORMED BY

Dr. Ruth Loomis

HOSPITAL NAME

Brookwood AC

REFERRING VET

Dr. Ruth Loomis

INVOICE

44238

DATE

1/12/23

PRESENTING CLINICAL SIGNS

Hx of heart murmur - thoracic rads taken in 11/2022 and were WNL Liver enzyme elevations
Abnormal PE/Chem/CBC/UA Results: Alt 134 GGT 8 Alkp normal at 45

ULTRASONOGRAPHIC EXAMINATION OF THE ABDOMEN

Urinary System

The **urinary bladder**, trigone, and pelvic urethra presented normal thicknesses and normal tone. The ureters were not visible which is normal. No uroliths or sediment were visualized and anechoic urine was present. No evidence of inflammatory or neoplastic changes were noted. Ureteral papillae were normal.

The **kidneys** revealed normal size and structure, corticomedullary definition and ratio for this age. The cortices presented largely uniform texture with normal echogenic relationship to liver and spleen. Medullary structure differed distinctly from the cortex and no evidence of pelvic dilation was present. The capsules were acceptably uniform without significant irregularities. The left kidney measured 4.5 cm. The right kidney measured 5.0 cm.

Adrenal Glands

Both **adrenal glands** were visualized and recognized as having normal shape, size, position and echogenicity for this breed. The phrenic vasculature, glandular echogenicity and detail were unremarkable. Capsule, cortex, and medullary definition were normal for this age patient. The left adrenal gland measured 0.50 cm. The right adrenal gland measured 0.60 cm at the cranial pole and 0.40 cm at the caudal pole.

Spleen

The **spleen** presented a smooth homogeneous parenchyma hyperechoic to liver and renal cortical parenchyma. The capsule was smooth without noticeable expansion or deviation from within the spleen or adjacent pathology. The splenic vasculature demonstrated normal volume without signs of congestion or thrombosis. No sonographic evidence of acute or chronic inflammatory, neoplastic, or infarctual changes were noted.

Liver

The **liver** was mildly subnormal in size. Increased portal markings noted. Mild gallbladder debris present.

Gastrointestinal

Examination of the **gastrointestinal tract** revealed a stomach and intestine free of stasis, of normal wall thickness, acceptable curvilinear mural detail, and peristaltic activity. Small and large intestine demonstrated normal luminal chyme and stool consistency respectively. No obstructive or overt infiltrative disease was noted. No associated abnormal lymphatic activity was noted.

Pancreas

Diffuse hyperechoic changes were present in the area of the **pancreas**. The pancreatic remodeling was evident with multifocal to diffuse hyperechoic changes. These changes are consistent with fibrosis, amyloid, saponification of fat and may contain areas of low-grade chronic active inflammation especially if pain on imaging (+ Murphy sign) was present +/- focal subxyphoid palpation reveals pain response. No overt masses were noted.



PATIENT

Axel Pitman

SPECIES

Canine

BREED

Terrier X

SEX

Neutered Male

AGE

10 Years 3 Months

WEIGHT

11.58

INTERPRETED BY

Eric Lindquist, DMV

DABVP, Cert. IVUSS

IMAGING PERFORMED BY

Dr. Ruth Loomis

HOSPITAL NAME

Brookwood AC

REFERRING VET

Dr. Ruth Loomis

INVOICE

44238

DATE

1/12/23

ULTRASONOGRAPHIC FINDINGS

- Pancreatic remodeling, history of pancreatitis likely
- Non-specific low-grade inflammatory hepatopathy, possible reactive hepatopathy

INTERPRETATION OF THE FINDINGS & FURTHER RECOMMENDATIONS

FNA of the liver could be considered for further definition, yet subjectively appears benign.

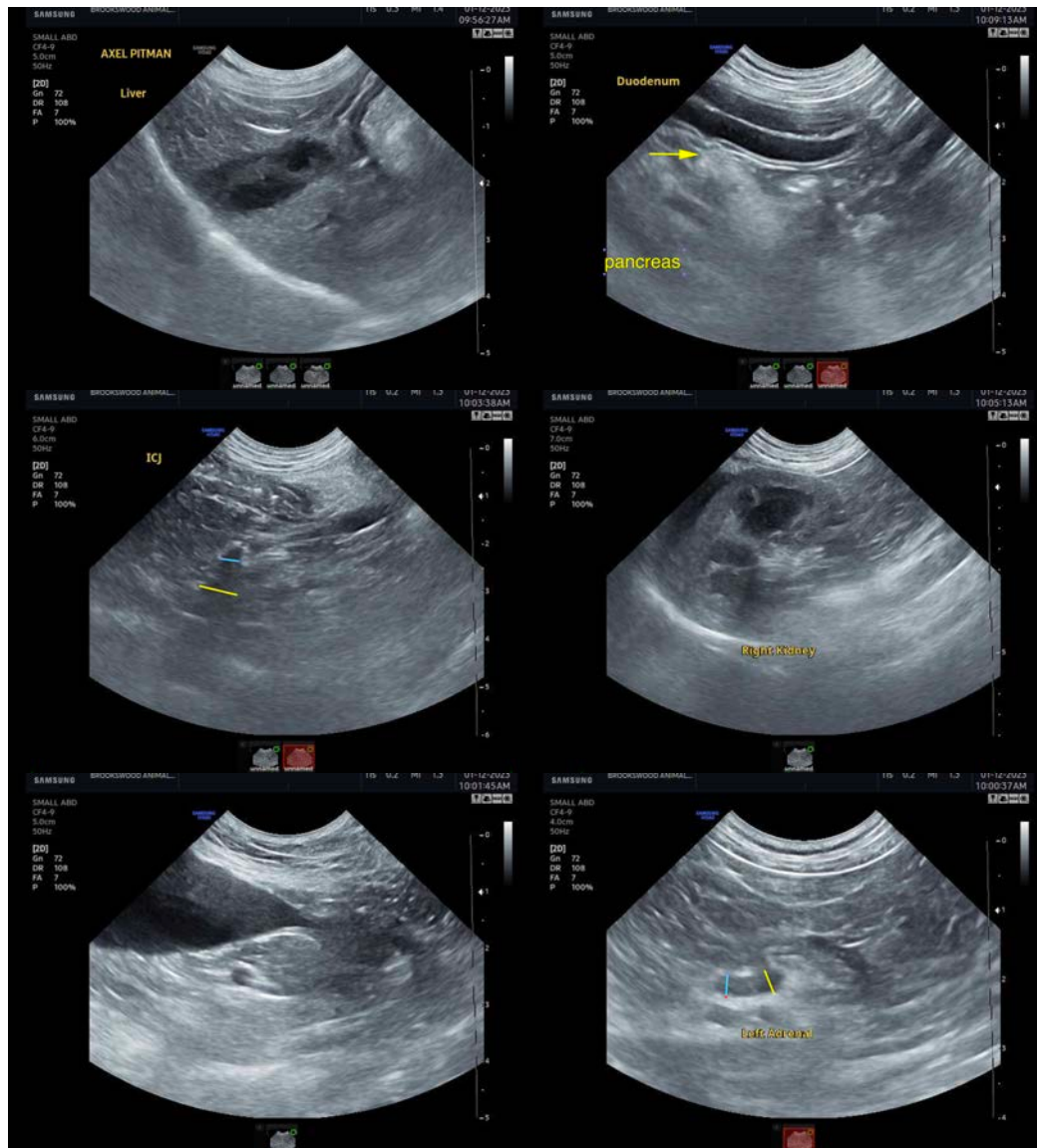



PATIENT

Axel Pitman

SPECIES

Canine

BREED

Terrier X

SEX

Neutered Male

AGE

10 Years 3 Months

WEIGHT

11.58

INTERPRETED BY

Eric Lindquist, DMV

DABVP, Cert. IVUSS

IMAGING PERFORMED BY

Dr. Ruth Loomis

HOSPITAL NAME

Brookwood AC

REFERRING VET

Dr. Ruth Loomis

INVOICE

44238

DATE

1/12/23

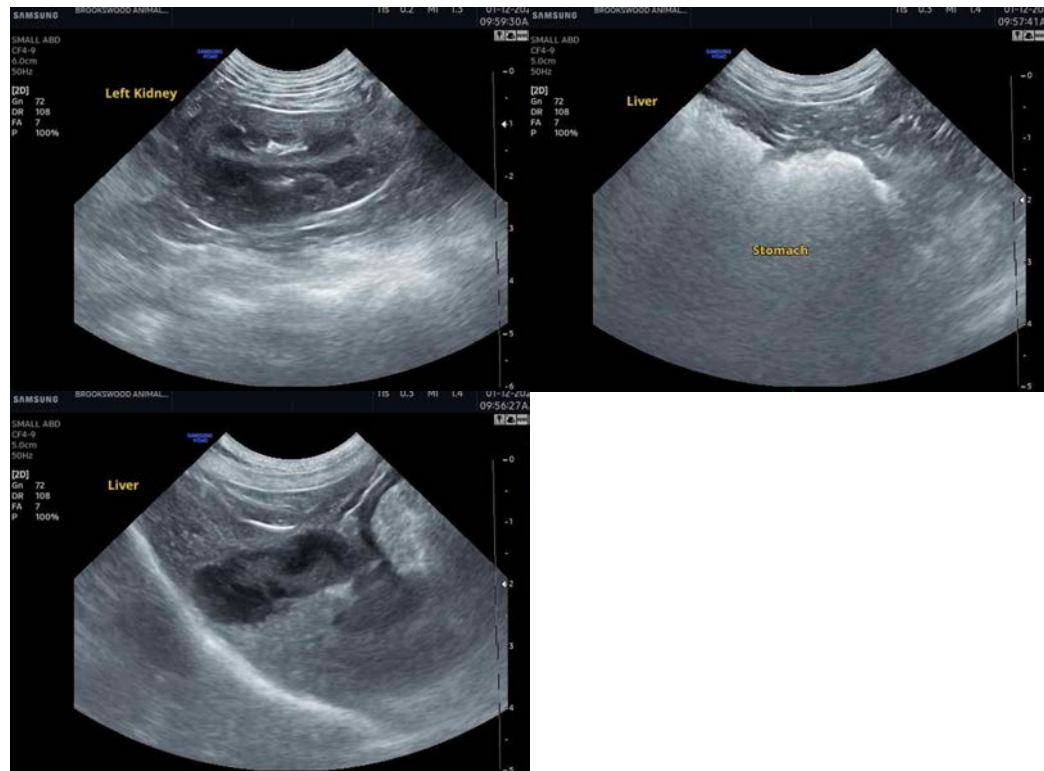

The information and recommendations provided are based on the images presented by the referring veterinarian/sonographer. No evaluation can be communicated regarding pathology that was not visible in the image/video clips provided.

Thank you for this referral. If the clinical or image interpretation does not parallel your findings or if I can be of any further assistance please contact me.

Eric Lindquist, DMV, DABVP, Cert. IVUSS, CEO of SonoPath.com

info@SonoPath.com