

PATIENT

Gracie Slader

PRESENTING CLINICAL SIGNS

Recheck U/S for emerging gallbladder mucocele
Current Meds: Ursodiol 250 mgs 1 SID
Abnormal PE/Chem/CBC/UA Results: CBC/Chem: Not done

SPECIES

Canine

ULTRASONOGRAPHIC EXAMINATION OF THE ABDOMEN

Urinary System

The **urinary bladder** was not visualized.

BREED

Boxer Mix

SEX

Spayed Female

The **kidneys** revealed normal size and structure, corticomedullary definition and ratio for this age. The cortices presented largely uniform texture with normal echogenic relationship to liver and spleen. Medullary structure differed distinctly from the cortex and no evidence of pelvic dilation was present. The capsules were acceptably uniform without significant irregularities. The kidneys each measured 6.0 cm.

AGE

5 years

Adrenal Glands

The **adrenal glands** were not visualized.

WEIGHT

50.1 lbs

Spleen

The **spleen** presented a smooth homogeneous parenchyma hyperechoic to liver and renal cortical parenchyma. The capsule was smooth without noticeable expansion or deviation from within the spleen or adjacent pathology. The splenic vasculature demonstrated normal volume without signs of congestion or thrombosis. No sonographic evidence of acute or chronic inflammatory, neoplastic, or infarctual changes was noted.

INTERPRETED BY

Eric Lindquist, DMV
DABVP, Cert. IVUSS

IMAGING PERFORMED BY

Dr. Abdul Chani

Liver

HOSPITAL NAME

Byram Ah

The **liver** images submitted revealed subjectively normal liver size, contour, and structure. Parenchymal echogenicity was naturally coarse and hypoechoic to the spleen. Vascular and biliary tracts were of normal volume with no evidence of congestion. The gallbladder was persistently over distended with a thickened and dilated cystic duct with excessive debris. This appears subjectively improved compared to the prior sonogram. However, this is considered to still have excessive debris and immature mucocele.

REFERRING VET

Dr. Abdul Chani

Gastrointestinal

INVOICE

95163

Examination of the **gastrointestinal tract** revealed a stomach and intestine free of stasis, of normal wall thickness, acceptable curvilinear mural detail, and peristaltic activity. Small and large intestine demonstrated normal luminal chyme and stool consistency respectively. No obstructive or overt infiltrative disease was noted. No associated abnormal lymphatic activity was noted.

DATE

1/11/22



PATIENT

Pancreas

Gracie Slader

The base and limbs of the **pancreas** were observed to be largely isoechoic to surrounding omental fat. Pancreatic duct and capsular contour were acceptably normal and parenchyma respected normal curvilinear patterns. No overt evidence of active inflammatory or neoplastic disease was noted.

SPECIES

Canine

ULTRASONOGRAPHIC FINDINGS

BREED

Boxer Mix

Stable, yet immature gallbladder mucocele.

SEX

Spayed Female

INTERPRETATION OF THE FINDINGS & FURTHER RECOMMENDATIONS

I recommend continuation of Ursodiol therapy and/or gallbladder motility study.

AGE

5 years

WEIGHT

50.1 lbs

INTERPRETED BY

Eric Lindquist, DMV
DABVP, Cert. IVUSS

IMAGING PERFORMED BY

Dr. Abdul Chani

HOSPITAL NAME

Byram Ah

REFERRING VET

Dr. Abdul Chani

INVOICE

95163

DATE

1/11/22

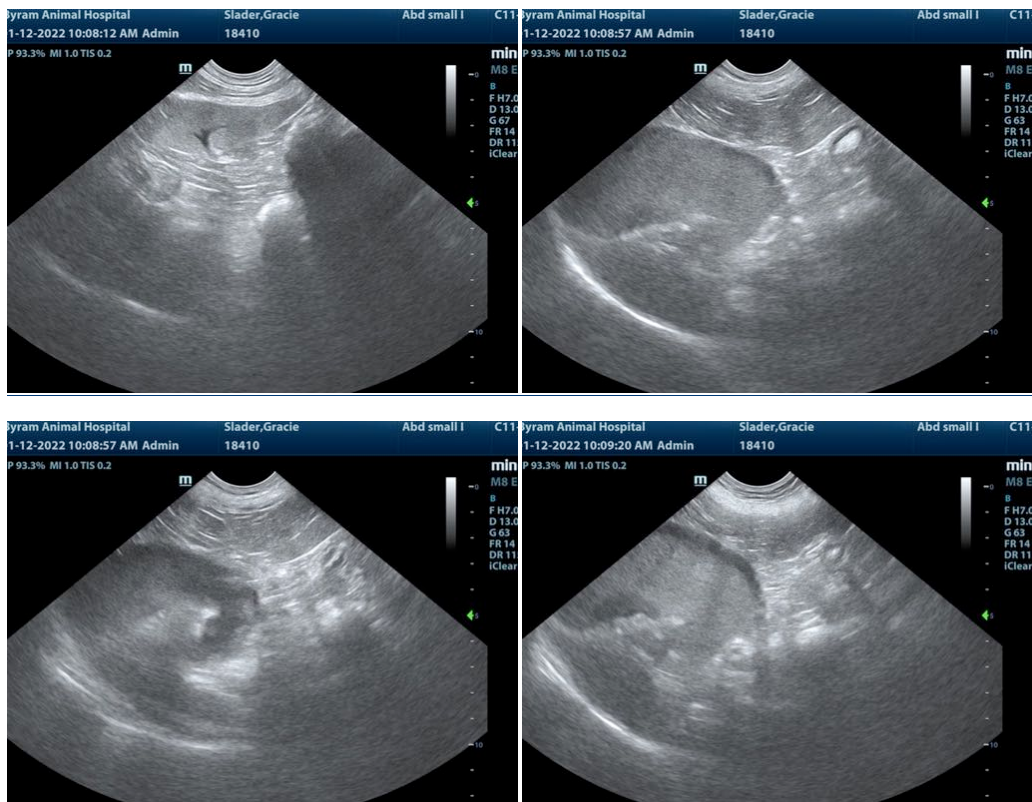



PATIENT

Gracie Slader

SPECIES

Canine

BREED

Boxer Mix

SEX

Spayed Female

AGE

5 years

WEIGHT

50.1 lbs

INTERPRETED BY

Eric Lindquist, DMV
DABVP, Cert. IVUSS

IMAGING PERFORMED BY

Dr. Abdul Chani

HOSPITAL NAME

Byram Ah

REFERRING VET

Dr. Abdul Chani

INVOICE

95163

DATE

1/11/22



The information and recommendations provided are based on the images presented by the referring veterinarian. No evaluation can be communicated regarding pathology that was not visible in the image/video clips provided.

Thank you for this referral. If the clinical or image interpretation does not parallel your findings or if I can be of any further assistance please contact me.

Eric Lindquist, DMV, DABVP, Cert. IVUSS, CEO of SonoPath.com
info@SonoPath.com