



**PATIENT PRESENTING CLINICAL SIGNS**

**Hudson Sturno** After traumatic choking incident on 1/1/2022 - went to Emergency, chest radiographs showed pulmonary edema and possible cardiomegaly.

**SPECIES ULTRASONOGRAPHIC EXAMINATION OF THE HEART**

Canine

**BREED**

Lab Mix

**SEX**

Neutered male

**AGE**

1 year

The echocardiogram in this patient demonstrated normal **left atrial** size based on 3 separate methods of LA evaluation. The cranial and caudal **mitral** valve leaflets presented normal linear structure, extension in systole, and union in diastole with normal kinesis. The **left ventricle** presented thicknesses with linear contour and was not dilated nor restricted. The **myocardium** presented normal echogenicity without subjective evidence of significant fibrotic or ischemic disease. **Contractility** of the ventricular walls was adequate and in normal range for this patient evidenced by the fractional shortening measurement and subjective evaluation of the different regions of the myocardium. Aortic insufficiency was noted and measured 2.0 m/sec. The **right atrium** and auricle revealed normal size, structure and content. No evidence of masses was noted. **Tricuspid** valvular assessment demonstrated adequate linear morphology and kinesis. The **right ventricle** was of normal size (1/3 diameter of LV), chordae structure, myocardial echogenicity and thickness. **Pulmonic insufficiency** was noted and measured 1.3 m/sec. Comet tail lung pattern was noted in the extracardiac space.

**WEIGHT**

74 lbs

**INTERPRETED BY**

Eric Lindquist, DMV  
DABVP, Cert. IVUSS

CANINE	MR	TR	LA/AO	LA/AO	FS	EF	EPSS
<b>CARDIAC PARAMETERS</b>	<b>VMAX</b> (m/s)	<b>VMAX</b> (m/s)	(Boon method)	(Heart Base; Swe)	(%)	(%)	(cm)
<b>NORMAL PARAMETER</b>	4.5-5.5	<2.7	1.3	<1.6	28-40	40-100	<0.6
<b>PATIENT</b>			NM	1.2	30	59	0.2
CANINE	HR	AV	PV	BODY WEIGHT	LA	LVIDd	LVIDs
<b>CARDIAC PARAMETERS</b>	(BPM)	<b>VMAX</b> (m/s)	<b>MAX</b> (m/s)		2D short axis Base view (cm)	Avg; 2D and m-mode short axis (cm)	Avg; 2D and m-mode short axis (cm)
<b>NORMAL PARAMETER</b>	50-100	0.7-1.7	0.7-1.6				
<b>PATIENT</b>	80	1.78	1.4	74 lbs	3.29	3.19	

**IMAGING PERFORMED BY**

Kelly Vazquez, CVT

**HOSPITAL NAME**

Ramapo Valley AH

**REFERRING VET**

Dr. Duhr

**ULTRASONOGRAPHIC FINDINGS**

Normal echocardiogram with minor aortic and pulmonic insufficiency. Likely unrelated to the recent episode.

**INVOICE**

95138

Comet tail lung pattern.

**DATE**

1/11/22

**INTERPRETATION OF THE FINDINGS & FURTHER RECOMMENDATIONS**

There is no evidence of residual or primary cardiac disease in this case. Primary non-cardiogenic



**PATIENT**

pulmonary edema is likely responsible for the radiographic and clinical findings.

Hudson Sturno

**SPECIES**

Canine

**BREED**

Lab Mix

**SEX**

Neutered male

**AGE**

1 year

**WEIGHT**

74 lbs

**INTERPRETED BY**

Eric Lindquist, DMV  
DABVP, Cert. IVUSS

**IMAGING PERFORMED BY**

Kelly Vazquez, CVT

**HOSPITAL NAME**

Ramapo Valley AH

**REFERRING VET**

Dr. Duhr

**INVOICE**

95138

**DATE**

1/11/22

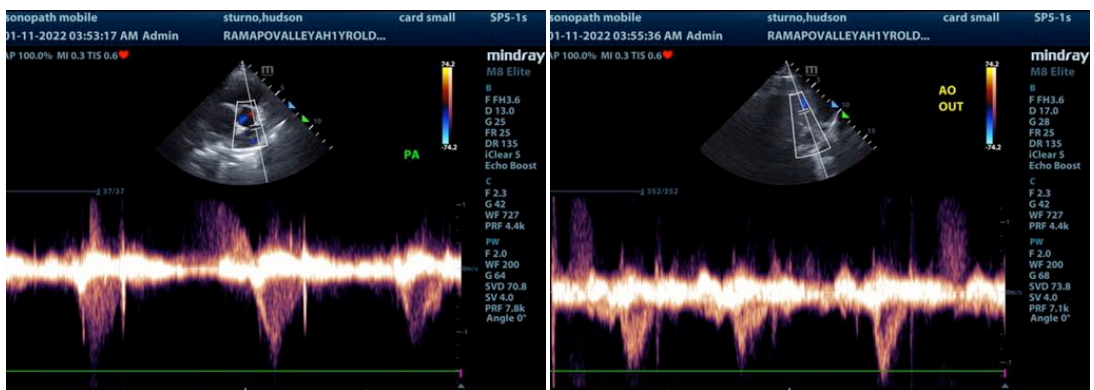
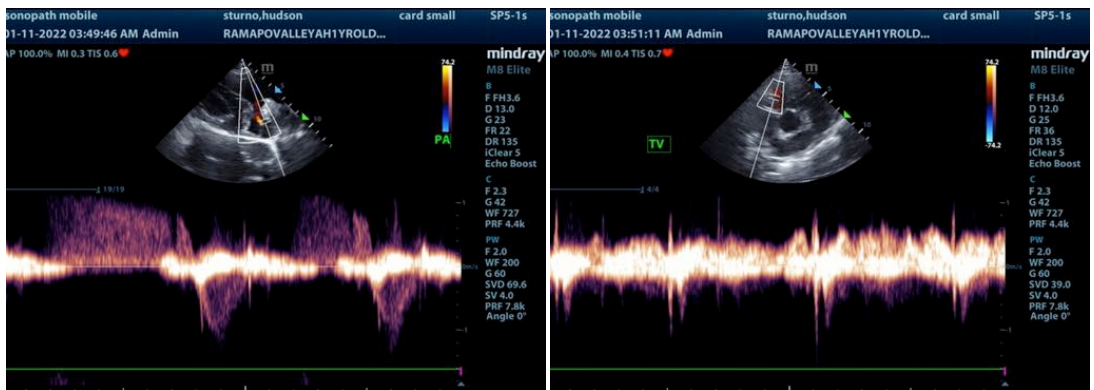
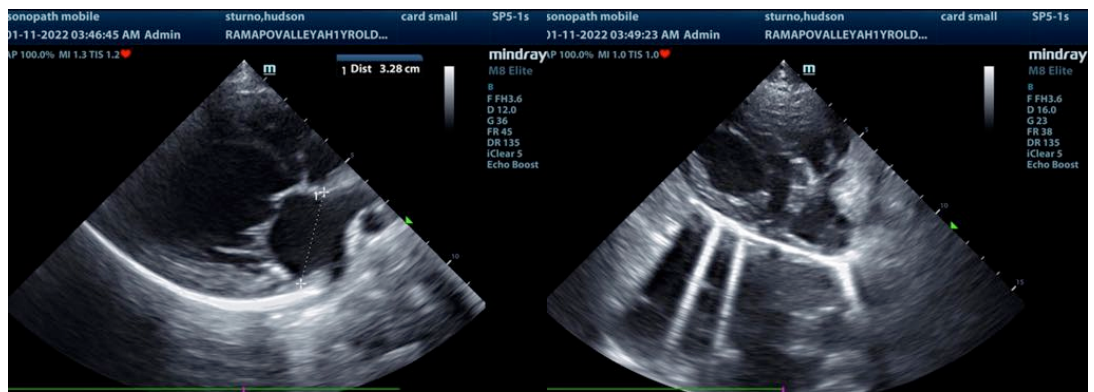
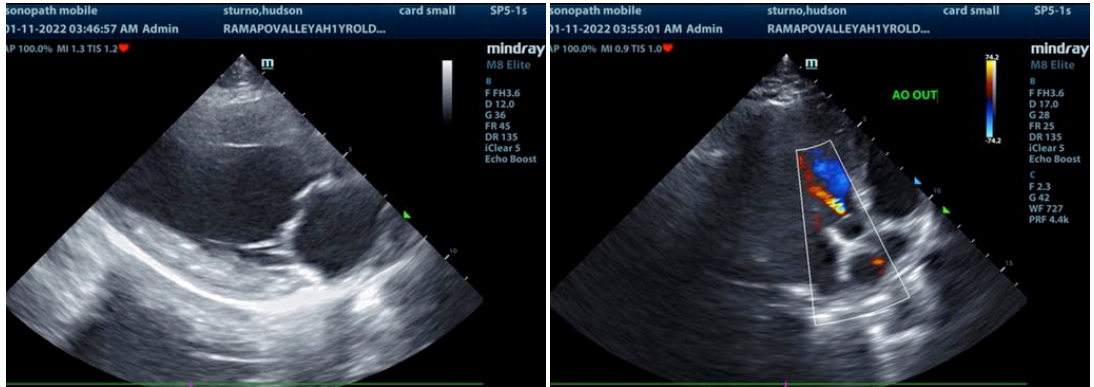



**PATIENT**

Hudson Sturno

**SPECIES**

Canine

**BREED**

Lab Mix

**SEX**

Neutered male

**AGE**

1 year

**WEIGHT**

74 lbs

**INTERPRETED BY**

Eric Lindquist, DMV  
DABVP, Cert. IVUSS

**IMAGING PERFORMED BY**

Kelly Vazquez, CVT

**HOSPITAL NAME**

Ramapo Valley AH

**REFERRING VET**

Dr. Duhr

**INVOICE**

95138

**DATE**

1/11/22

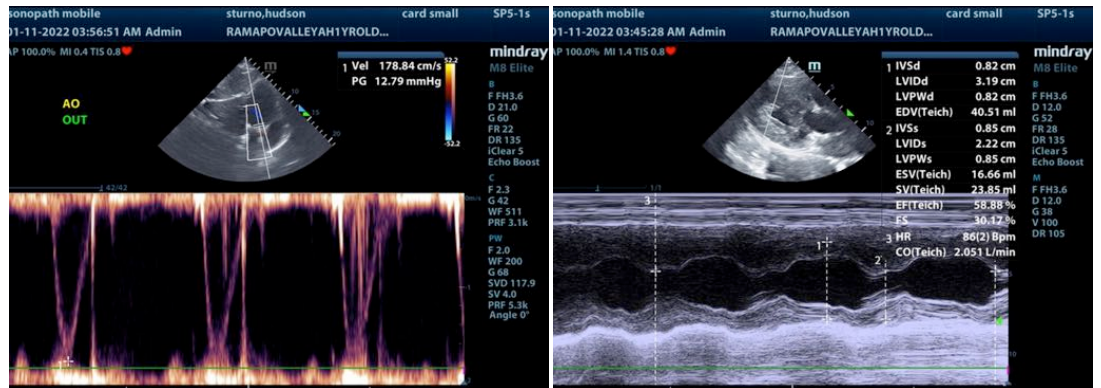

The information and recommendations provided are based on the images presented by the referring veterinarian. No evaluation can be communicated regarding pathology that was not visible in the image/video clips provided.

Thank you for this referral. If the clinical or image interpretation does not parallel your findings or if I can be of any further assistance please contact me.

**Eric Lindquist, DMV, DABVP, Cert. IVUSS, CEO of SonoPath.com**  
info@SonoPath.com