



PATIENT

Delilah Kapple

SPECIES

Canine

BREED

American Staffordshire Terrier

SEX

Spayed Female

AGE

9 years

WEIGHT

23.1 kg

INTERPRETED BY

Eric Lindquist, DMV
DABVP, Cert. IVUSS

IMAGING PERFORMED BY

Crystal Ebert

HOSPITAL NAME

Wilvet Salem

REFERRING VET

Dr. Ebert

INVOICE

95119

DATE

1/11/22

PRESENTING CLINICAL SIGNS

From rDVM1/9- PLT 8 k/uL, eosinopenia 0.02 K/uL, hypoproteinemia 4.6 g/dL, Albumen 2.0 g/dL, increased ALT 434 U/L, increased ALP 1,596 U/L, increased GGT 22 U/L, cholesterol decreased 104 mg/dL, hypochloremia 108, cpL abnormal, 1/11- Manual platelet count 13,500-18,000 CE

ULTRASONOGRAPHIC EXAMINATION OF THE ABDOMEN

Urinary System

The **urinary bladder**, trigone, and pelvic urethra presented normal thicknesses and normal tone. The ureters were not visible which is normal. No uroliths or sediment were visualized and anechoic urine was present. No evidence of inflammatory or neoplastic changes was noted. Ureteral papillae were normal.

The **kidneys** revealed largely normal size and structure, corticomedullary definition and ratio (cortex 1/3 of medulla) were essentially maintained with some age-related loss of curvilinear patterns regarding the capsule and C/M junction. The cortices presented largely uniform texture with some increased echogenicity expected for this age patient. Medullary structure differed distinctly from that of the cortex and no evidence of pelvic dilation was present. The left kidney measured 5.0 cm. The right kidney measured 6.0 cm.

Adrenal Glands

The **adrenal glands** were not visualized.

Spleen

The **spleen** was mildly enlarged and folded upon itself cranially.

Liver

The **liver** is enlarged with coarse architecture. Nodular hepatic changes were noted. The gallbladder and common bile duct were unremarkable.

Gastrointestinal

Examination of the **gastrointestinal tract** revealed a stomach and intestine free of stasis, of normal wall thickness, acceptable curvilinear mural detail, and peristaltic activity. Small and large intestine demonstrated normal luminal chyme and stool consistency respectively. The cranial abdominal lymph nodes were mildly enlarged.



PATIENT

Pancreas

Delilah Kapple

The base and limbs of the **pancreas** were observed to be largely isoechoic to surrounding omental fat. Pancreatic duct and capsular contour were acceptably normal and parenchyma respected normal curvilinear patterns. No overt evidence of active inflammatory or neoplastic disease was noted.

SPECIES

Canine

Free Abdomen

BREED

The free fluid was noted in the abdomen.

American Staffordshire Terrier

ULTRASONOGRAPHIC FINDINGS

SEX

Splenohepatomegaly with free fluid.

Spayed Female

Age related renal changes.

AGE

Cranial abdominal lymphadenopathy.

9 years

INTERPRETATION OF THE FINDINGS & FURTHER RECOMMENDATIONS

WEIGHT

There is a strong concern for infiltrative disease/lymphoma. Ultrasound-guided FNA of the spleen and liver would be recommended. The free fluid is likely a combination of poor oncotic pressure and lymphatic congestion. Platelet count needs to be elevated to 70000 for safe FNA to occur. Full coagulation panel is warranted prior to sampling. The prognosis is extremely guarded.

23.1 kg

INTERPRETED BY

Eric Lindquist, DMV DABVP, Cert. IVUSS

IMAGING PERFORMED BY

Crystal Ebert

HOSPITAL NAME

Wilvet Salem

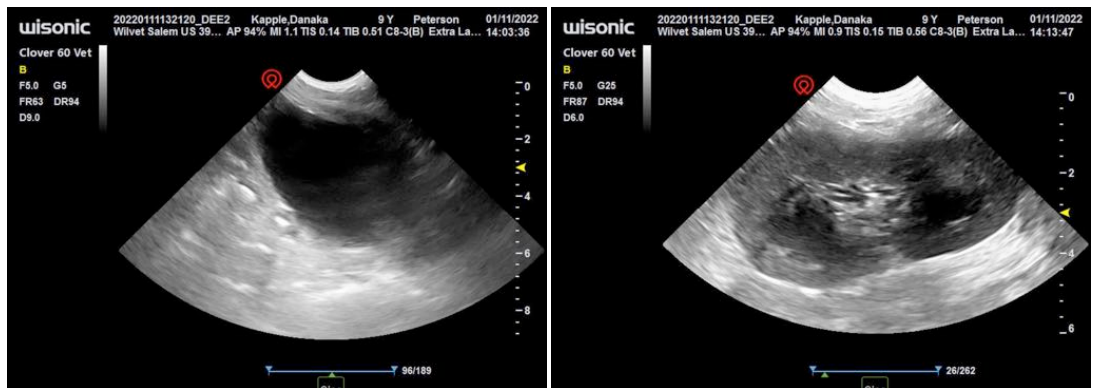

REFERRING VET

Dr. Ebert

INVOICE

95119

DATE

1/11/22



PATIENT

Delilah Kapple

SPECIES

Canine

BREED

American Staffordshire Terrier

SEX

Spayed Female

AGE

9 years

WEIGHT

23.1 kg

INTERPRETED BY

Eric Lindquist, DMV
DABVP, Cert. IVUSS

IMAGING PERFORMED BY

Crystal Ebert

HOSPITAL NAME

Wilvet Salem

REFERRING VET

Dr. Ebert

INVOICE

95119

DATE

1/11/22

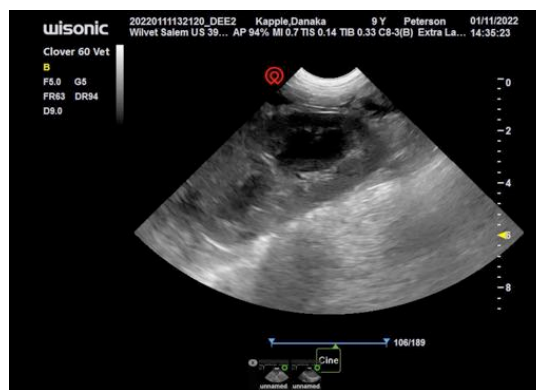

The information and recommendations provided are based on the images presented by the referring veterinarian. No evaluation can be communicated regarding pathology that was not visible in the image/video clips provided.

Thank you for this referral. If the clinical or image interpretation does not parallel your findings or if I can be of any further assistance please contact me.

Eric Lindquist, DMV, DABVP, Cert. IVUSS, CEO of SonoPath.com



PATIENT

info@SonoPath.com

Delilah Kapple

SPECIES

Canine

BREED

American Staffordshire
Terrier

SEX

Spayed Female

AGE

9 years

WEIGHT

23.1 kg

INTERPRETED BY

Eric Lindquist, DMV
DABVP, Cert. IVUSS

**IMAGING
PERFORMED BY**

Crystal Ebert

HOSPITAL NAME

Wilvet Salem

REFERRING VET

Dr. Ebert

INVOICE

95119

DATE

1/11/22