



PATIENT

Ava Danielewicz

SPECIES

Feline

BREED

Domestic Shorthair

SEX

Spayed Female

AGE

5 ½ years

WEIGHT

11 lbs

INTERPRETED BY

Eric Lindquist, DMV
DABVP, Cert. IVUSS

IMAGING PERFORMED BY

Dr. Todd

HOSPITAL NAME

Lambs Gap AH

REFERRING VET

Dr. Knouse

INVOICE

95063

DATE

1/10/22

PRESENTING CLINICAL SIGNS

Ava is a five-year-old, FS, DSH cat who was presented 7/7/21 with a history of vomiting partially digested food once weekly since April 2021. Her diet is Science Diet indoor. There is no history of diarrhea. CBC, chemistry and T4 were normal on 7/7/21. fPL=35.3 on 7/7/21. Gabapentin and cerenia were prescribed. On 8/20/21 fPL was rechecked=7.5 Since July, Ava has lost 0.8 pounds. 7/7/21 fPL=35.3 8/20/21 fPL=7.5 9/22/21: PLI, TLI, Cobalamin and Folate were all normal. This is a recheck abdominal ultrasound since Ava has been eating Hill's GI Biome/Fiber response and using laxatone. Her first abdominal ultrasound was read by Dr. Lindquist on 9/17/21.

ULTRASONOGRAPHIC EXAMINATION OF THE ABDOMEN

Urinary System

The **urinary bladder**, trigone, and pelvic urethra presented normal thicknesses and normal tone. The ureters were not visible which is normal. No uroliths or sediment were visualized and anechoic urine was present. No evidence of inflammatory or neoplastic changes was noted. Ureteral papillae were normal.

The **kidneys** revealed normal size and structure, corticomedullary definition and ratio for this age. The cortices presented largely uniform texture with normal echogenic relationship to liver and spleen. Medullary structure differed distinctly from the cortex and no evidence of pelvic dilation was present. The capsules were acceptably uniform without significant irregularities. The right kidney measured 4.15 cm. The left kidney measured 3.86 cm.

Adrenal Glands

Both **adrenal glands** were visualized and recognized as having normal shape, size, position and echogenicity for this breed. The phrenic vasculature, glandular echogenicity and detail were unremarkable. Capsule, cortex, and medullary definition were normal for this age patient. The left adrenal gland measured 0.3 cm.

Spleen

The **spleen** presented a smooth homogeneous parenchyma hyperechoic to liver and renal cortical parenchyma. The capsule was smooth without noticeable expansion or deviation from within the spleen or adjacent pathology. The splenic vasculature demonstrated normal volume without signs of congestion or thrombosis. No sonographic evidence of acute or chronic inflammatory, neoplastic, or infarctual changes was noted.

Liver

The **liver** images submitted revealed subjectively normal liver size, contour, and structure. Parenchymal echogenicity was naturally coarse and hypoechoic to the spleen. Vascular and biliary tracts were of normal volume with no evidence of congestion. The gallbladder presented acceptably thin walls with primarily anechoic content. The cystic and common bile ducts were normal. No pathological hepatic



PATIENT

Ava Danielewicz

lymphadenopathy was evident. No overt structural evidence of inflammatory, infiltrative or regenerative pathology was evident.

SPECIES

Feline

Gastrointestinal

The **stomach** was empty in this patient. The prior density presumed to be hairball appears to have resolved. The small intestine and colon were unremarkable.

BREED

Domestic Shorthair

Pancreas

The base and limbs of the **pancreas** were observed to be largely isoechoic to surrounding omental fat. Pancreatic duct and capsular contour were acceptably normal and parenchyma respected normal curvilinear patterns. No overt evidence of active inflammatory or neoplastic disease was noted.

SEX

Spayed Female

AGE

5 ½ years

ULTRASONOGRAPHIC FINDINGS

Normalized stomach.

Normal abdomen.

WEIGHT

11 lbs

INTERPRETATION OF THE FINDINGS & FURTHER RECOMMENDATIONS

There was no evidence of residual pathology.

INTERPRETED BY

Eric Lindquist, DMV
DABVP, Cert. IVUSS

IMAGING PERFORMED BY

Dr. Todd

HOSPITAL NAME

Lambs Gap AH

REFERRING VET

Dr. Knouse

INVOICE

95063

DATE

1/10/22

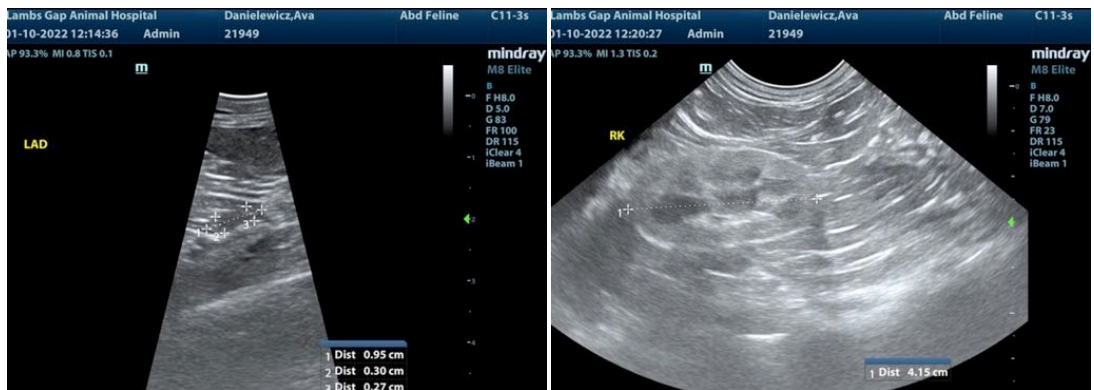



PATIENT

Ava Danielewicz

SPECIES

Feline

BREED

Domestic Shorthair

SEX

Spayed Female

AGE

5 ½ years

WEIGHT

11 lbs

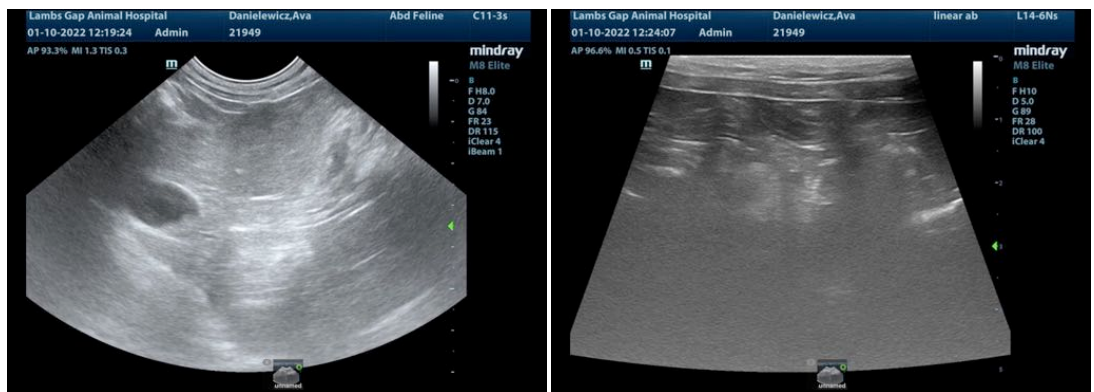
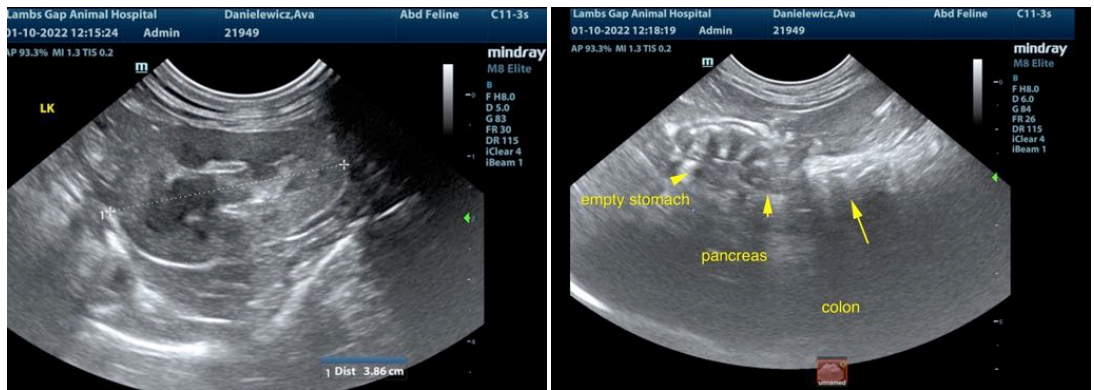

INTERPRETED BY

Eric Lindquist, DMV
DABVP, Cert. IVUSS

IMAGING PERFORMED BY

Dr. Todd

HOSPITAL NAME

Lambs Gap AH

REFERRING VET

Dr. Knouse

INVOICE

95063

DATE

1/10/22

The information and recommendations provided are based on the images presented by the referring veterinarian. No evaluation can be communicated regarding pathology that was not visible in the image/video clips provided.

Thank you for this referral. If the clinical or image interpretation does not parallel your findings or if I can be of any further assistance please contact me.

Eric Lindquist, DMV, DABVP, Cert. IVUSS, CEO of SonoPath.com
info@SonoPath.com