

PATIENT

Diesel Chambers

PRESENTING CLINICAL SIGNS

History: weight loss
Abnormal PE/Chem/CBC/UA Results: please see attached labs

SPECIES

Feline

**ULTRASONOGRAPHIC EXAMINATION OF THE
*Urinary System***

The urinary bladder, trigone, and visible pelvic urethra were of normal thickness. The ureters were not visible which is normal. There was normal wall layering with no masses, uroliths or abnormal thickening visualized. Urine was anechoic. No evidence of inflammatory or neoplastic changes were noted.

BREED

Domestic Shorthair

SEX

Neutered male

The kidneys were both normal size and structure, with smooth capsule and normal corticomedullary definition and ratio (cortex 1/3 of medulla). Medullary structure differed distinctly from that of the cortex. No evidence of pelvic dilation was present. The right kidney measured 3.54 cm. The left kidney measured 3.52 cm.

AGE

14 years

Adrenal Glands

Both adrenal glands were visualized and recognized as having normal shape, size, position and echogenicity for this breed. The phrenic vasculature, glandular echogenicity and detail were unremarkable. Capsule, cortex, and medullary definition were normal for this age patient. The left adrenal gland measured 0.65 cm in length and 0.3 cm in width. The right adrenal gland measured 0.52 cm in length and 0.29 cm in width.

WEIGHT

10.5 lbs

INTERPRETED BY

Dr Brittany Sinclair,
BVSc(hons), DACVECC

Spleen

The spleen was normal with a smooth homogeneous parenchyma hyperechoic to liver and renal cortical parenchyma and smooth capsule, with normal splenic vasculature with no signs of congestion or thrombosis. No sonographic evidence of acute or chronic inflammatory, neoplastic, or infarct changes were noted.

IMAGING PERFORMED BY

Kelly Reshny, RVT

HOSPITAL NAME

Dog and Cat Clinic of
Niagara

Liver

The liver is subjectively normal in size with normal contours and structure. There is appropriate echogenicity and echotexture. No overt structural evidence of inflammatory, infiltrative or regenerative pathology is evident. Vascular and biliary tracts are of normal volume with no evidence of congestion. No pathological hepatic lymphadenopathy observed. Gallbladder is moderately distended with normal wall thickness and anechoic contents. Common bile duct is non-distended and tapers normally

REFERRING VET

Dr. Haidy

INVOICE

42791

Gastrointestinal

The stomach contains minimal luminal contents. It measures at a normal thickness of with some variability due to the presence of rugal folds. The distinction of the gastric wall layers is adequate and there is no impression of reduced peristaltic activity. No masses or focal lesions were observed.

DATE

2/14/23

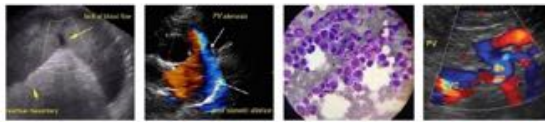

PATIENT

Diesel Chambers

Multiple loops of jejunum were thickened with a prominent muscularis layering. Bowel loops follow a curvilinear path with distinct wall layering. There were no focal lesions consistent with obstruction or a mass effect observed.

SPECIES

Feline

The ileocecal junction was visualized and exhibited normal intact wall layering and is subjectively of normal thickness. Sections of colon are visualized with formed fecal material and gas shadowing distally. There is no observed focal or generalized colon wall thickening or loss of layering.

BREED

Domestic Shorthair

Pancreas

The base and limbs of the pancreas were observed to be largely isoechoic to surrounding omental fat. Pancreatic duct and capsular contour and parenchyma were normal. No overt evidence of active inflammatory or neoplastic disease was noted.

SEX

Neutered male

Lymph Nodes

No clinically significant lymphadenopathy or abnormalities noted.

AGE

14 years

Free Abdomen

No masses or free fluid were noted.

WEIGHT

10.5 lbs

ULTRASONOGRAPHIC FINDINGS

INTERPRETED BY

Dr Brittany Sinclair,
BVSc(hons), DACVECC

1. Small intestinal thickening with prominent muscularis
2. Urinary bladder debris

IMAGING PERFORMED BY

Kelly Reshny, RVT

INTERPRETATION OF THE FINDINGS & FURTHER RECOMMENDATIONS

HOSPITAL NAME

Dog and Cat Clinic of
Niagara

Small intestinal thickening is most consistent with infiltrative disease of the small intestine with inflammatory bowel disease or GI lymphoma being the top differentials. No overt neoplastic criteria present in the bowel given that curvilinear layering is still intact which would suggest inflammatory bowel as opposed to round cell neoplasia (LSA, MCT and similar). Intraoperative US-guided bx would be optimal in this patient to obtain the most representative samples in the GI tract. I cannot rule out a preneoplastic (LSA) state however and follow-up sonograms recommended especially if the patient is not responding to empirical efforts. Endoscopic biopsy is less invasive but may miss lesions due to inability to sample more than top 1-2 layers of GI tract and inability to obtain samples from all sections of the GI tract. Surgical biopsies are more likely to be diagnostic but are more invasive. A GI panel (PLI/cobalamin/folate) will help determine the severity of SI dysfunction, and need for vitamin supplementation.

REFERRING VET

Dr. Haidy

INVOICE

42791

Empiric treatment for IBD vs lymphoma includes diet trial with either hydrolyzed or select protein diet, vitamin b-12 supplementation, GI support as needed (anti-nausea, appetite stimulant). Treatment with steroids (budesonide vs prednisolone) is often required – biopsies should be acquired prior to treatment with steroids. Steroids may ultimately be tapered to the lowest effective dose or discontinued in some cases.

DATE

2/14/23

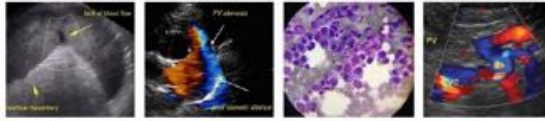

PATIENT

Diesel Chambers

SPECIES

Feline

BREED

Domestic Shorthair

SEX

Neutered male

AGE

14 years

WEIGHT

10.5 lbs

INTERPRETED BY

Dr Brittany Sinclair,
BVSc(hons), DACVECC

**IMAGING
PERFORMED BY**

Kelly Reshny, RVT

HOSPITAL NAME

Dog and Cat Clinic of
Niagara

REFERRING VET

Dr. Haidy

INVOICE

42791

DATE

2/14/23

Correlate clinical significance of urinary bladder debris with blood work/urinalysis findings and clinical signs.

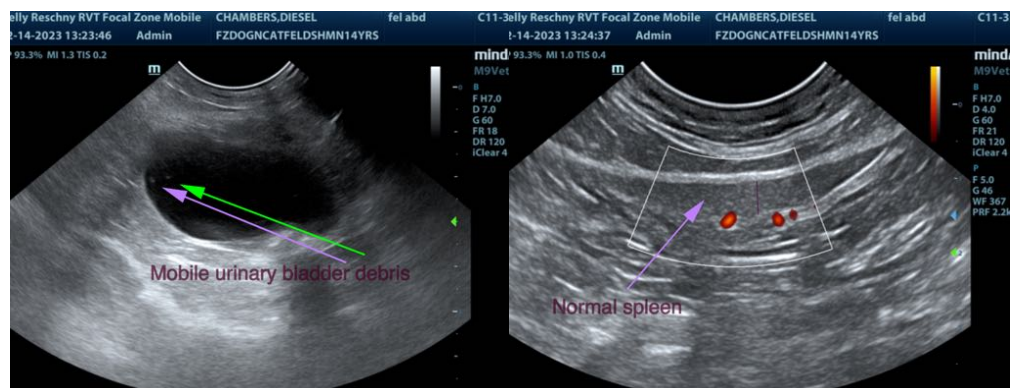
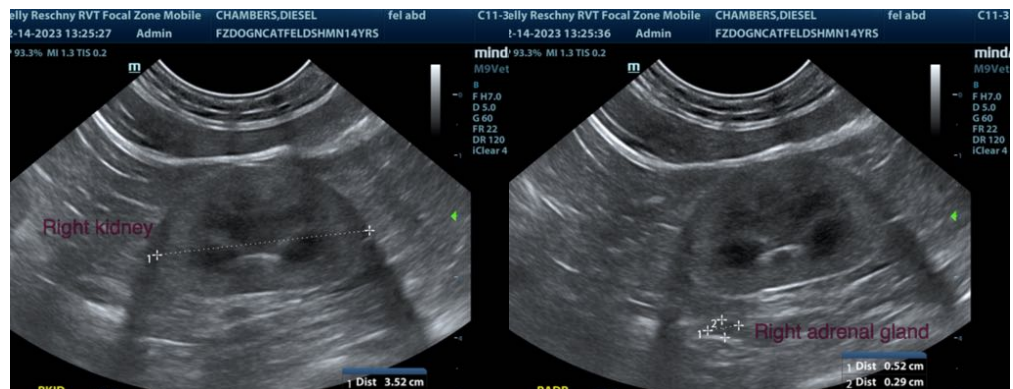
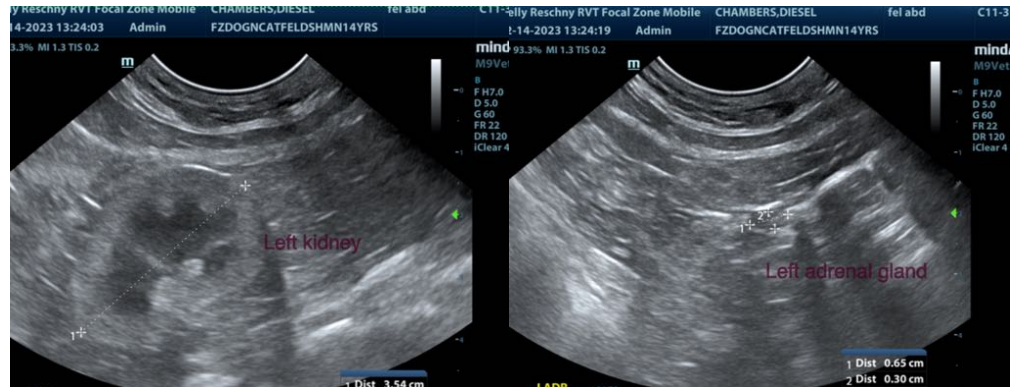

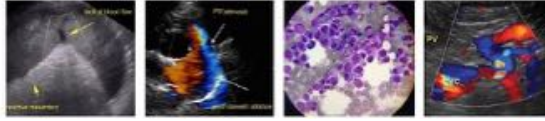

PATIENT

Diesel Chambers

SPECIES

Feline

BREED

Domestic Shorthair

SEX

Neutered male

AGE

14 years

WEIGHT

10.5 lbs

INTERPRETED BY

Dr Brittany Sinclair,
BVSc(hons), DACVECC

IMAGING PERFORMED BY

Kelly Reshny, RVT

HOSPITAL NAME

Dog and Cat Clinic of
Niagara

REFERRING VET

Dr. Haidy

INVOICE

42791

DATE

2/14/23

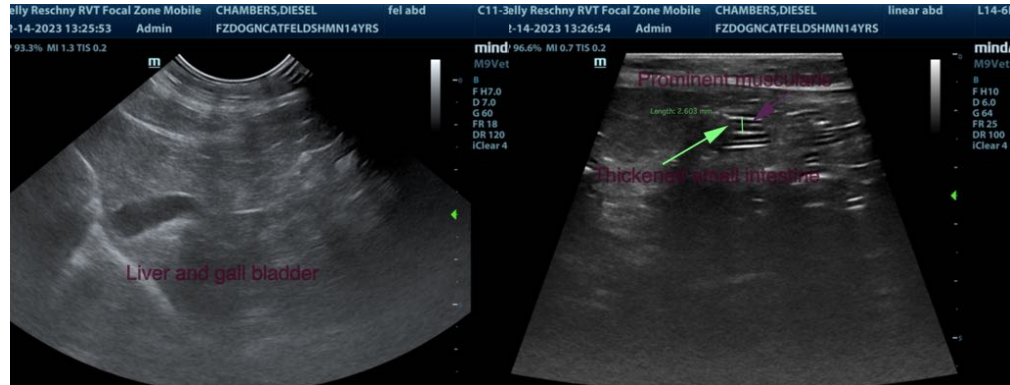

The information and recommendations provided are based on the images presented by the referring veterinarian/sonographer. No evaluation can be communicated regarding pathology that was not visible in the image/video clips provided.

Thank you for this referral. If the clinical or image interpretation does not parallel your findings or if I can be of any further assistance please contact me.

Dr Brittany Sinclair, BVSc(hons), DACVECC
info@SonoPath.com