



<b>PATIENT</b>	<b>PRESENTING CLINICAL SIGNS</b>
Nellie Leslie	History: Papilloma virus. R/O anything underlying. Current Meds: Herbal supplement sid, Immunoguard sid, Lysine sid, Vit D sid, Tagamet SLO tablet; Azithromycin 1 ml sid
<b>SPECIES</b>	<b>ULTRASONOGRAPHIC EXAMINATION OF THE ABDOMEN</b>
Canine	<b>Urinary System</b>
<b>BREED</b>	The urinary bladder, trigone, and visible pelvic urethra were of normal thickness. The ureters were not visible which is normal. There was normal wall layering with no masses, uroliths or abnormal thickening visualized. Urine was anechoic. No evidence of inflammatory or neoplastic changes were noted.
Chihuahua	
<b>SEX</b>	The kidneys were both normal size and structure, with smooth capsule and normal corticomedullary definition and ratio (cortex 1/3 of medulla). Medullary structure differed distinctly from that of the cortex. No evidence of pelvic dilation was present. The right kidney measured 3.45 cm. The left kidney measured 3.21 cm.
Spayed Female	
<b>AGE</b>	<b>Adrenal Glands</b>
2 Years	Both adrenal glands were visualized and recognized as having normal shape, size, position and echogenicity for this breed. The phrenic vasculature, glandular echogenicity and detail were unremarkable. Capsule, cortex, and medullary definition were normal for this age patient. The left adrenal gland measured 1.33 cm in length x 0.34 cm at the cranial pole and 0.38 cm at the caudal pole. The right adrenal gland measured 1.16 cm in length x 0.59 cm at the cranial pole and 0.38 cm at the caudal pole.
<b>WEIGHT</b>	
N/A	
<b>INTERPRETED BY</b>	<b>Spleen</b>
Dr Brittany Sinclair, BVSc(hons), DACVECC	The spleen was normal with a smooth homogeneous parenchyma hyperechoic to liver and renal cortical parenchyma and smooth capsule, with normal splenic vasculature with no signs of congestion or thrombosis. No sonographic evidence of acute or chronic inflammatory, neoplastic, or infarct changes were noted.
<b>IMAGING PERFORMED BY</b>	<b>Liver</b>
Shari Reffi, CVT	The liver is subjectively normal in size with normal contours and structure. There is appropriate echogenicity and echotexture. No overt structural evidence of inflammatory, infiltrative or regenerative pathology is evident. Vascular and biliary tracts are of normal volume with no evidence of congestion. No pathological hepatic lymphadenopathy observed. Gallbladder is moderately distended with normal wall thickness and anechoic contents. Common bile duct is non-distended and tapers normally.
<b>HOSPITAL NAME</b>	<b>Gastrointestinal</b>
Summit Dog & Cat Hospital	The stomach contains minimal luminal contents. It appears of normal thickness of with some variability due to the presence of rugal folds. The distinction of the gastric wall layers is adequate. No masses or focal lesions were observed.
<b>REFERRING VET</b>	
Dr. Vogler	
<b>INVOICE</b>	The visualized areas of duodenum, jejunum and ileum have a relatively uniform diameter with minimal fluid distension. Wall thickness is normal. Bowel loops follow a curvilinear path with distinct wall layering maintaining the typical 1:3 muscularis:mucosa layer ratio. There were no focal lesions consistent with obstruction or a mass effect observed.
23437	
<b>DATE</b>	
7/18/23	



**PATIENT**

Sections of colon are visualized with formed fecal material and gas shadowing distally. There is no observed focal or generalized colon wall thickening or loss of layering.

Nellie Lesie

**Pancreas**

**SPECIES**

The base and limbs of the pancreas were observed to be largely isoechoic to surrounding omental fat. Pancreatic duct and capsular contour and parenchyma were normal. No overt evidence of active inflammatory or neoplastic disease was noted.

Canine

**BREED**

**Lymph Nodes**

Chihuahua

No clinically significant lymphadenopathy or abnormalities noted.

**SEX**

**Free Abdomen**

Spayed Female

No masses or free fluid

**ULTRASONOGRAPHIC FINDINGS**

**AGE**

- Normal abdomen

2 Years

**INTERPRETATION OF THE FINDINGS & FURTHER RECOMMENDATIONS**

This is consistent with a normal abdominal study. No underlying cause for development of papilloma was identified.

**WEIGHT**

N/A

**INTERPRETED BY**

Dr Brittany Sinclair,  
BVSc(hons),  
DACVECC

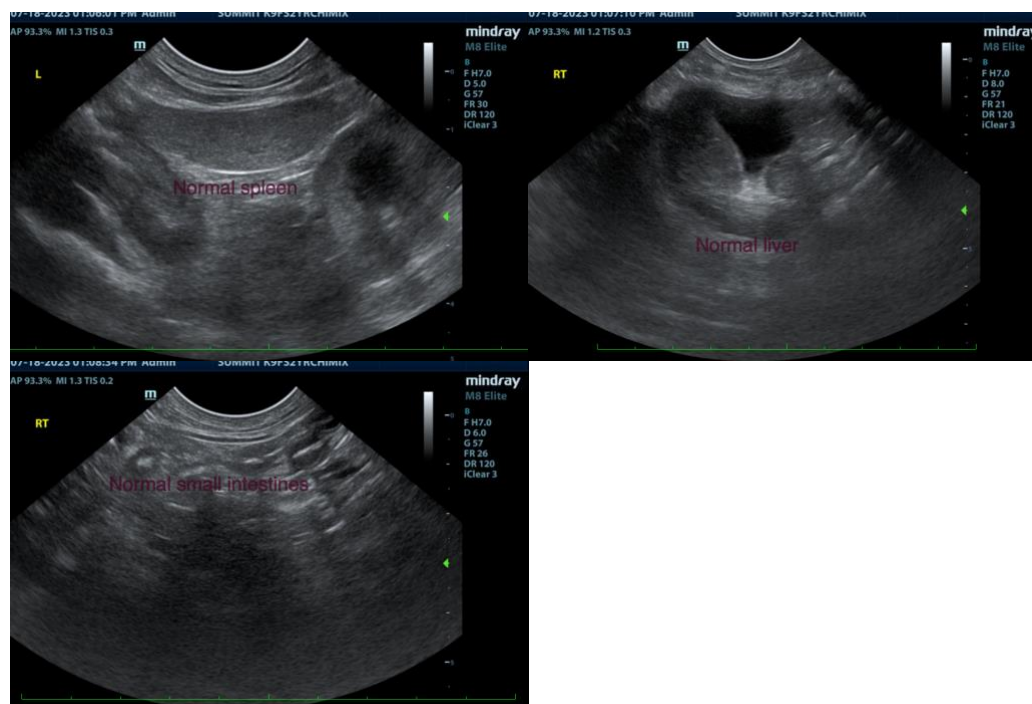

**IMAGING PERFORMED BY**

Shari Reffi, CVT

**HOSPITAL NAME**

Summit Dog & Cat  
Hospital

**REFERRING VET**

Dr. Vogler

**INVOICE**

23437

The information and recommendations provided are based on the images presented by the referring veterinarian/sonographer. No evaluation can be communicated regarding pathology that was not visible in the image/video clips provided.

**DATE**

7/18/23

Thank you for this referral. If the clinical or image interpretation does not parallel your findings or if I



**PATIENT**

can be of any further assistance please contact me.

Nellie Leslie

**SPECIES**

Canine

**BREED**

Chihuahua

**SEX**

Spayed Female

**AGE**

2 Years

**WEIGHT**

N/A

**INTERPRETED BY**

Dr Brittany Sinclair,  
BVSc(hons),  
DACVECC

**IMAGING  
PERFORMED BY**

Shari Reffi, CVT

**HOSPITAL NAME**

Summit Dog & Cat  
Hospital

**REFERRING VET**

Dr. Vogler

**INVOICE**

23437

**DATE**

7/18/23