



PATIENT

Mau Brennan

SPECIES

Feline

BREED

Domestic Shorthair

SEX

Spayed Female

AGE

4 years

WEIGHT

10.7 lbs

INTERPRETED BY

Dr Brittany Sinclair,
BVSc(hons), DACVECC

IMAGING PERFORMED BY

Adrienne Ligenza

HOSPITAL NAME

Rush Veterinary
Urgent Care

REFERRING VET

Dr. Urban

INVOICE

47949

DATE

6/26/23

PRESENTING CLINICAL SIGNS

History: Vomiting, not eating and lethargy that started on 6/21/23 - took xrays - showed Gas in stomach and upper SI generalized dilated SI but not really obstructive pattern no obvious thoracic abnormalities seen on this study esophagus not visible and heart looks normal position sent home with Metronidazole and Cerenia, SQ in house, drew BW not doing well getting meds into cat came back for recheck on 6/25/23 - vomiting again - gave Cerenia, SQ - o called later that evening saying still vomiting so wants US

Abnormal PE/Chem/CBC/UA Results: BW unremarkable

ULTRASONOGRAPHIC EXAMINATION OF THE ABDOMEN

Urinary System

The urinary bladder, trigone, and visible pelvic urethra were of normal thickness. The ureters were not visible which is normal. There was normal wall layering with no masses, uroliths or abnormal thickening visualized. Urine was anechoic. No evidence of inflammatory or neoplastic changes were noted.

The kidneys were both normal size and structure, with smooth capsule and normal corticomedullary definition and ratio (cortex 1/3 of medulla). Medullary structure differed distinctly from that of the cortex. No evidence of pelvic dilation was present. The right kidney measured 3.98 cm. The left kidney measured 3.98 cm.

Adrenal Glands

Both adrenal glands were visualized and recognized as having normal shape, size, position and echogenicity for this breed. The phrenic vasculature, glandular echogenicity and detail were unremarkable. Capsule, cortex, and medullary definition were normal for this age patient. The left adrenal gland measured 0.84 cm in length and 0.35 cm at the cranial pole and 0.38 cm at the caudal pole. The right adrenal gland measured 1.22 cm length 0.52 cm at the cranial pole and 0.46 cm at the caudal pole.

Spleen

The spleen was normal with a smooth homogeneous parenchyma hyperechoic to liver and renal cortical parenchyma and smooth capsule, with normal splenic vasculature with no signs of congestion or thrombosis. No sonographic evidence of acute or chronic inflammatory, neoplastic, or infarct changes were noted.

Liver

The liver is subjectively normal in size with normal contours and structure. There is appropriate echogenicity and echotexture. No overt structural evidence of inflammatory, infiltrative or regenerative pathology is evident. Vascular and biliary tracts are of normal volume with no evidence of congestion. No pathological hepatic lymphadenopathy observed. Gallbladder is moderately distended with normal wall thickness and anechoic contents. Common bile duct is non-distended and tapers normally



PATIENT

Gastrointestinal

Mau Brennan

The stomach contains minimal luminal contents. It measures at a normal thickness of with some variability due to the presence of rugal folds. The distinction of the gastric wall layers is adequate and there is no impression of reduced peristaltic activity. No masses or focal lesions were observed.

SPECIES

Feline

Loops of small intestine were thickened with prominent muscularis layer. Bowel loops follow a curvilinear path with distinct wall layering. There were no focal lesions consistent with obstruction or a mass effect observed.

BREED

Domestic Shorthair

The ileocecal junction was visualized and exhibited normal intact wall layering and is subjectively of normal thickness.

SEX

Spayed Female

Sections of colon are visualized with formed fecal material and gas shadowing distally. There is no observed focal or generalized colon wall thickening or loss of layering.

AGE

4 years

Pancreas

The base and limbs of the pancreas were observed to be largely isoechoic to surrounding omental fat. Pancreatic duct and capsular contour and parenchyma were normal. No overt evidence of active inflammatory or neoplastic disease was noted.

WEIGHT

10.7 lbs

Lymph Nodes

No clinically significant lymphadenopathy or abnormalities noted.

INTERPRETED BY

Dr Brittany Sinclair,
BVSc(hons), DACVECC

Free Abdomen

No masses or free fluid were noted.

IMAGING PERFORMED BY

Adrienne Ligenza

ULTRASONOGRAPHIC FINDINGS

Primary Findings

HOSPITAL NAME

Rush Veterinary
Urgent Care

1. Small intestinal thickening with prominent muscularis

REFERRING VET

Dr. Urban

INTERPRETATION OF THE FINDINGS & FURTHER RECOMMENDATIONS

Small intestinal thickening is most consistent with infiltrative disease of the small intestine with inflammatory bowel disease or GI lymphoma being the top differentials. No overt neoplastic criteria present in the bowel given that curvilinear layering is still intact which would suggest inflammatory bowel as opposed to round cell neoplasia (LSA, MCT and similar). Intraoperative US-guided bx would be optimal in this patient to obtain the most representative samples in the GI tract. I cannot rule out a preneoplastic (LSA) state however and follow-up sonograms recommended especially if the patient is not responding to empirical efforts. Endoscopic biopsy is less invasive but may miss lesions due to inability to sample more than top 1-2 layers of GI tract and inability to obtain samples from all sections of the GI tract. Surgical biopsies are more likely to be diagnostic but are more invasive. A GI panel (PLI/cobalamin/folate) will help determine the severity of SI dysfunction, and need for vitamin supplementation.

INVOICE

47949

DATE

6/26/23



PATIENT

Mau Brennan

Empiric treatment for IBD includes diet trial with either hydrolyzed or select protein diet, vitamin b-12 supplementation, GI support as needed (anti-nausea, appetite stimulant). Treatment with steroids (budesonide vs prednisolone) is often required – biopsies should be acquired prior to treatment with steroids. Steroids may ultimately be tapered to the lowest effective dose or discontinued in some cases.

SPECIES

Feline

BREED

Domestic Shorthair

SEX

Spayed Female

AGE

4 years

WEIGHT

10.7 lbs

INTERPRETED BY

Dr Brittany Sinclair, BVSc(hons), DACVECC

IMAGING PERFORMED BY

Adrienne Ligenza

HOSPITAL NAME

Rush Veterinary Urgent Care

REFERRING VET

Dr. Urban

INVOICE

47949

DATE

6/26/23

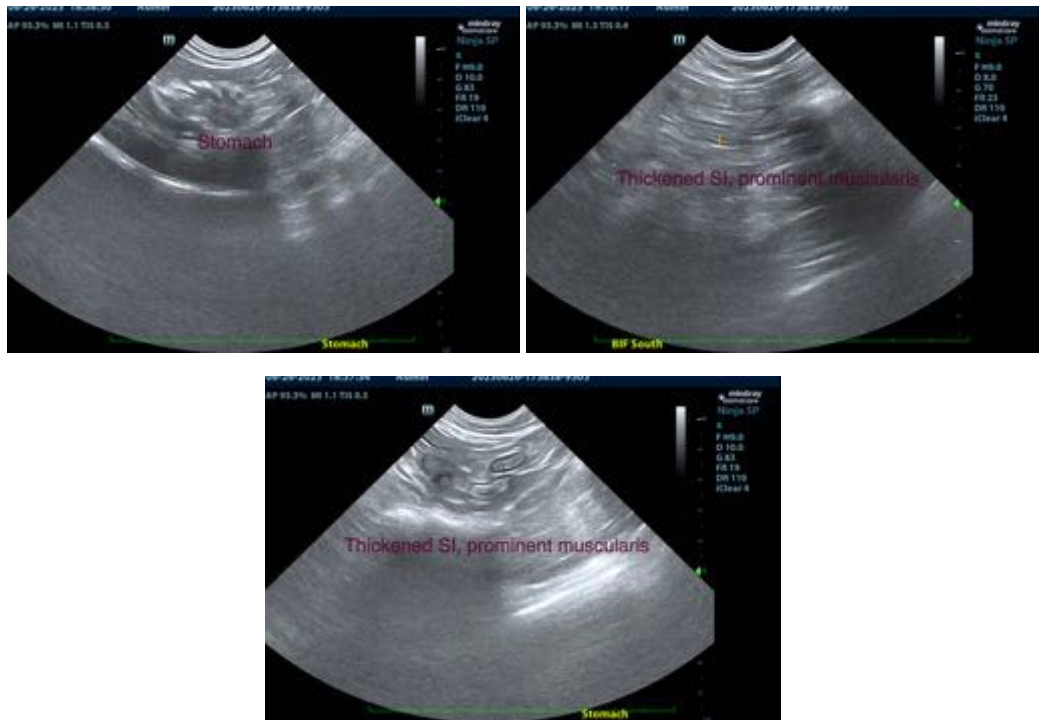

The information and recommendations provided are based on the images presented by the referring veterinarian/sonographer. No evaluation can be communicated regarding pathology that was not visible in the image/video clips provided.

Thank you for this referral. If the clinical or image interpretation does not parallel your findings or if I can be of any further assistance please contact me.

Dr Brittany Sinclair, BVSc(hons), DACVECC
info@SonoPath.com