

**PATIENT**

Charlie Fisher

**SPECIES**

Feline

**BREED**

DSH

**SEX**

Neutered Male

**AGE**

10 Years 3 Months

**WEIGHT**

10.3

**INTERPRETED BY**Dr Brittany Sinclair,  
BVSc(hons),  
DACVECC**IMAGING  
PERFORMED BY**

Heather Platzer

**HOSPITAL NAME**Hershire Animal  
Hospital**REFERRING VET**

Susan Zhang, DVM

**INVOICE**

75964

**DATE**

6/17/26

**PRESENTING CLINICAL SIGNS**

Seen in March for weight loss and loose stool. 10.7lb from 11.8lb from 7 years prior. CBC/chem/T4 at this time was WNL. Had dispensed fortiflora which was temporarily successful. Antech keyscreen fecal NPS. scarfs and barfs(not unusual for pet), appetite fine

**ULTRASONOGRAPHIC EXAMINATION OF THE ABDOMEN****Urinary System**

The urinary bladder, trigone, and visible pelvic urethra were of normal thickness. The ureters were not visible which is normal. There was normal wall layering with no masses, uroliths or abnormal thickening visualized. Urine was anechoic. No evidence of inflammatory or neoplastic changes were noted.

The kidneys have a smooth capsule and with mild hazing of corticomedullary definition. No evidence of pelvic dilation was present. Hyperechoic shadowing in left renal pelvis with no dilation consistent with non-obstructive nephrolithiasis. Left kidney measured 3.68 cm. The right kidney is visualized at a slightly oblique angle, which likely underestimates its true length. Right kidney measures 3.44 cm.

**Adrenal Glands**

The left adrenal gland is visualized and recognized as having normal shape, size, position and echogenicity for this breed and age. The visible phrenic vasculature was unremarkable. Left measures 0.38 cm in thickness.

The right adrenal gland is not distinctly visualized but the area is normal.

**Spleen**

The spleen was normal with age appropriate homogeneous parenchyma and a smooth capsule with normal splenic vasculature with no signs of congestion or thrombosis. No sonographic evidence of acute or chronic inflammatory, neoplastic, or infarct changes were noted.

**Liver**

The liver is subjectively normal in size with normal contours and structure. There is age appropriate echogenicity and echotexture. No overt structural evidence of inflammatory, infiltrative or regenerative pathology is evident. Vascular and biliary tracts are of normal volume with no evidence of congestion.

Gall bladder is moderately distended with normal wall thickness and anechoic contents. Common bile duct is non-distended and tapers normally.

**Gastrointestinal**

The stomach contains minimal luminal contents. It measures at a normal thickness of with some variability due to the presence of rugal folds. The distinction of the gastric wall layers is adequate. No masses or focal lesions were observed.

The visualized areas of duodenum, jejunum and ileum have a relatively uniform diameter with minimal fluid distension. Wall thickness is normal. Bowel loops follow a curvilinear path with distinct wall layering maintaining the typical 1:3 muscularis:mucosa layer ratio. There were no focal lesions consistent with obstruction or a mass effect observed.



**PATIENT**

Charlie Fisher

**SPECIES**

Feline

**BREED**

DSH

**SEX**

Neutered Male

**AGE**

10 Years 3 Months

**WEIGHT**

10.3

**INTERPRETED BY**

Dr Brittany Sinclair,  
BVSc(hons),  
DACVECC

**IMAGING PERFORMED BY**

Heather Platzer

**HOSPITAL NAME**

Hershire Animal  
Hospital

**REFERRING VET**

Susan Zhang, DVM

**INVOICE**

75964

**DATE**

6/17/26

Sections of colon are visualized with formed fecal material and gas shadowing distally. There is no observed focal or generalized colon wall thickening or loss of layering.

**Pancreas**

The visible pancreas was observed to be largely isoechoic to surrounding omental fat.

**Free Abdomen**

No clinically significant lymphadenopathy or abnormalities noted. No free fluid noted.

**ULTRASONOGRAPHIC FINDINGS**

- Mild aging renal changes, likely incidental.

**INTERPRETATION OF THE FINDINGS & FURTHER RECOMMENDATIONS**

There is no ultrasonographically evident cause of reported weight loss in this abdominal study. Pancreas and GI tract are within normal limits. Consideration for dietary indiscretion, food sensitivity/allergy or mild inflammatory bowel disease is reasonable, though non-GI causes remain possible. While not sonographically evident, pancreatitis cannot be completely ruled out. A diet trial with hydrolyzed protein or select protein diet could be considered if food sensitivity is suspected clinically. Additional diagnostics to be considered for weight loss include current chem/CBC, GI panel (TLI/PLI/cobalamin/folate), fecal pathogen panel, thyroid testing, bile acid profile, and thoracic radiographs to rule out occult neoplasia, cardiac disease and esophageal disease as potential causes.

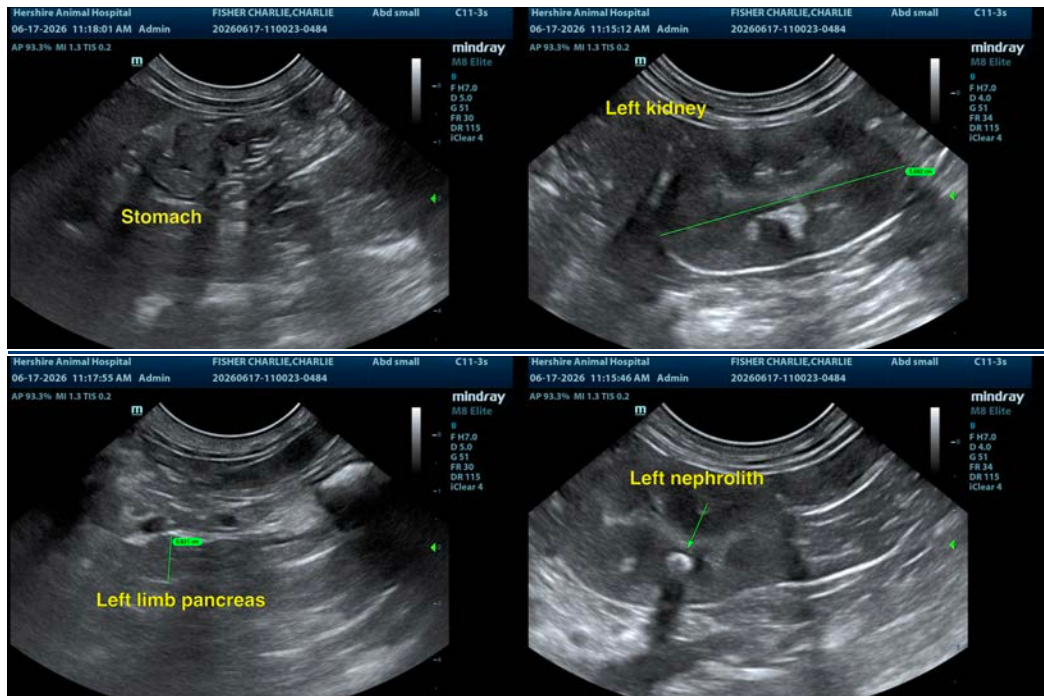



## PATIENT

Charlie Fisher

## SPECIES

Feline

## BREED

DSH

## SEX

Neutered Male

## AGE

10 Years 3 Months

## WEIGHT

10.3

## INTERPRETED BY

Dr Brittany Sinclair,  
BVSc(hons),  
DACVECC

## IMAGING PERFORMED BY

Heather Platzer

## HOSPITAL NAME

Hershire Animal  
Hospital

## REFERRING VET

Susan Zhang, DVM

## INVOICE

75964

## DATE

6/17/26

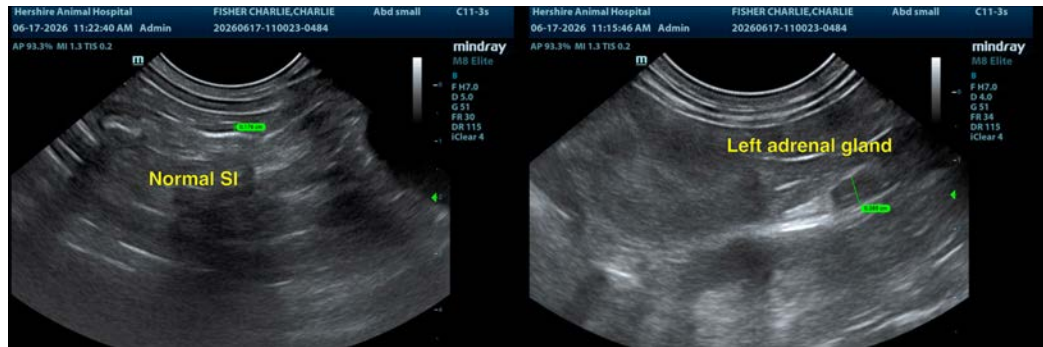

The information and recommendations provided are based on the images presented by the referring veterinarian/sonographer. No evaluation can be communicated regarding pathology that was not visible in the image/video clips provided.

Thank you for this referral. If the clinical or image interpretation does not parallel your findings or if I can be of any further assistance please contact me.

Dr Brittany Sinclair, BVSc(hons), DACVECC

info@SonoPath.com