



PATIENT

Zadie Peterkin

SPECIES

Canine

BREED

OESD x

SEX

Spayed Female

AGE

8 Years

WEIGHT

34 kg

INTERPRETED BY

Dr Brittany Sinclair,
 BVSc(hons),
 DACVECC

IMAGING PERFORMED BY

Kelly Reschny

HOSPITAL NAME

Hartzel Animal
 Hospital

REFERRING VET

Dr. Neill

INVOICE

75300

DATE

5/20/26

PRESENTING CLINICAL SIGNS

Patient has had multiple episodes of persistent and chronic diarrhea. Previous history of pancreatitis. Patient receives fluoxetine daily for excellent control of previously noted generalized anxiety. Physical Exam: QAR, sweet girl, T: 37.8C, P: 132bpm, R: Panting, MM: Pink, slightly tacky, CRT < 2s, Abdominal: Palpation reveals mild gassiness. The patient tenses upon palpation of the cranial abdomen, suggesting some discomfort.

Current Medications: Fluoxetine 50mg SID, Zeniquin 100mg 1 tab PO SID, Zenrelia 15mg 1.5 tabs PO SID, Patient will also be receiving 900mg gabapentin 3hrs prior to expected AUS

ULTRASONOGRAPHIC EXAMINATION OF THE ABDOMEN

Urinary System

The urinary bladder, trigone, and visible pelvic urethra were of normal thickness. The ureters were not visible which is normal. There was normal wall layering with no masses, uroliths or abnormal thickening visualized. Urine was anechoic. No evidence of inflammatory or neoplastic changes were noted.

The kidneys have a smooth capsule and with mild hazing of corticomedullary definition. No evidence of pelvic dilation was present. Hyperechoic, shadowing foci present in renal parenchyma and calyces bilaterally, consistent with nephrocalcinosis. Left kidney measures 6.67 cm. Right kidney measured 5.81 cm. Visualization of the cranial pole of the right kidney is limited.

Adrenal Glands

The left adrenal gland is visualized and recognized as having normal shape, size, position and echogenicity for this breed and age. The visible phrenic vasculature was unremarkable. Left measures 2.09 cm in length x 0.57 cm at the caudal pole and 0.47 cm at the cranial pole.

The right adrenal gland is visualized and measured on still images only. Resolution is inadequate to assess glandular detail or confirm measurement. Right measures 2.68 cm in length x 0.99 cm in thickness.

Spleen

The spleen was normal with age appropriate homogeneous parenchyma and a smooth capsule with normal splenic vasculature with no signs of congestion or thrombosis. No sonographic evidence of acute or chronic inflammatory, neoplastic, or infarct changes were noted.

Liver

The liver is subjectively normal in size with normal contours and structure. The parenchyma is heterogenous with a coarse appearance. There is a solitary small hypoechoic nodule noted in the left liver measuring approximately 1.1 cm x 1.0 cm. Vascular and biliary tracts are of normal volume with no evidence of congestion. No pathological hepatic lymphadenopathy observed.

Gall bladder is moderately distended with normal wall thickness and anechoic contents. Common bile duct is non-distended and tapers normally.



PATIENT

Zadie Peterkin

SPECIES

Canine

BREED

OESD x

SEX

Spayed Female

AGE

8 Years

WEIGHT

34 kg

INTERPRETED BY

Dr Brittany Sinclair,
 BVSc(hons),
 DACVECC

IMAGING PERFORMED BY

Kelly Reschny

HOSPITAL NAME

Hartzel Animal
 Hospital

REFERRING VET

Dr. Neill

INVOICE

75300

DATE

5/20/26

Gastrointestinal

The stomach contains minimal luminal contents. It measures at a normal thickness of with some variability due to the presence of rugal folds. The distinction of the gastric wall layers is adequate. No masses or focal lesions were observed.

The visualized areas of duodenum, jejunum and ileum have a relatively uniform diameter with minimal fluid distension. Wall thickness is normal. Bowel loops follow a curvilinear path with distinct wall layering maintaining the typical 1:3 muscularis:mucosa layer ratio. There were no focal lesions consistent with obstruction or a mass effect observed.

Sections of colon are visualized with formed fecal material and gas shadowing distally. There is no observed focal or generalized colon wall thickening or loss of layering.

Pancreas

The area of the pancreas was isoechoic to surrounding tissue with no overt inflammation. Pancreatic tissue was not distinctly visualized which is common.

Free Abdomen

No clinically significant lymphadenopathy or abnormalities noted. No free fluid noted.

ULTRASONOGRAPHIC FINDINGS

- Normal colon.
- Mildly coarse liver with solitary hypoechoic nodule and mild aging renal changes.

INTERPRETATION OF THE FINDINGS & FURTHER RECOMMENDATIONS

Colon is ultrasonographically normal with no signs of mural disease. Colonic wall is of normal thickness with no cause of described clinical signs. GI panel (TLI/PL/cobalamin/folate/cortisol), fecal pathogen PCR, and empiric broad spectrum deworming and treatment with probiotics should be considered. An easily digestible GI diet with consideration for addition of extra fiber could be considered. If initial treatments are unsuccessful, treatment for dietary sensitivity/allergy could be considered which includes diet trial with either hydrolyzed or select protein diet, vitamin b-12 supplementation, and continued GI support as needed. Colonoscopy may reveal pathology not visible on ultrasound.

Liver changes are a common benign age related change, but infiltrative disease (lymphoma, MCT, other) cannot be definitively ruled out. Fine needle aspirate could be considered to further characterize parenchymal changes if clinically indicated, especially if any weight loss is noted or for baseline cytological assessment.

Serial monitoring of the liver nodule for progression or regression is reasonable.



PATIENT

Zadie Peterkin

SPECIES

Canine

BREED

OESD x

SEX

Spayed Female

AGE

8 Years

WEIGHT

34 kg

INTERPRETED BY

Dr Brittany Sinclair,
 BVSc(hons),
 DACVECC

IMAGING PERFORMED BY

Kelly Reschny

HOSPITAL NAME

Hartzel Animal
 Hospital

REFERRING VET

Dr. Neill

INVOICE

75300

DATE

5/20/26

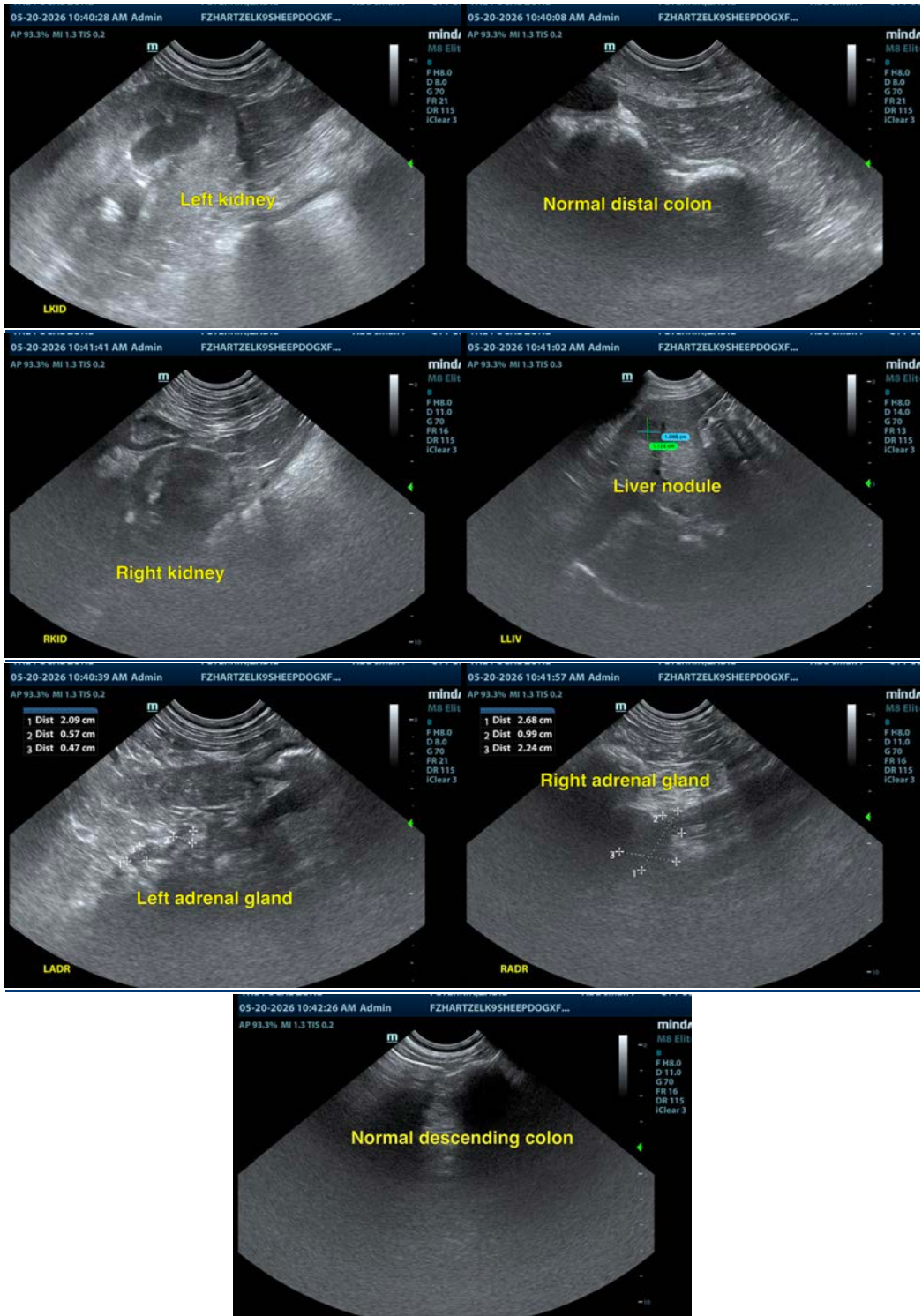



PATIENT

Zadie Peterkin

SPECIES

Canine

BREED

OESD x

SEX

Spayed Female

AGE

8 Years

WEIGHT

34 kg

INTERPRETED BY

Dr Brittany Sinclair,
BVSc(hons),
DACVECC

**IMAGING
PERFORMED BY**

Kelly Reschny

HOSPITAL NAME

Hartzel Animal
Hospital

REFERRING VET

Dr. Neill

INVOICE

75300

DATE

5/20/26

The information and recommendations provided are based on the images presented by the referring veterinarian/sonographer. No evaluation can be communicated regarding pathology that was not visible in the image/video clips provided.

Thank you for this referral. If the clinical or image interpretation does not parallel your findings or if I can be of any further assistance please contact me.

Dr Brittany Sinclair, BVSc(hons), DACVECC

info@SonoPath.com