



PATIENT

Mazie Lucas

SPECIES

Feline

BREED

DSH

SEX

Spayed Female

AGE

4 Years 9 Months

WEIGHT

13.2 Pounds

INTERPRETED BY

Dr Brittany Sinclair,
BVSc(hons), DACVECC

IMAGING PERFORMED BY

Kerri Becker

HOSPITAL NAME

Marsh AH

REFERRING VET

Dr. Armani

INVOICE

36144

DATE

3/9/26

PRESENTING CLINICAL SIGNS

History: New pt- murmur grade 2, needs dental

ULTRASONOGRAPHIC EXAMINATION OF THE ABDOMEN

Urinary System

The urinary bladder, trigone, and visible pelvic urethra were of normal thickness. The ureters were not visible which is normal. There was normal wall layering with no masses, or abnormal thickening visualized. A gravity dependent cystolith present measuring 0.76 cm.

The kidneys were both normal size and structure, with smooth capsule and normal corticomedullary definition and ratio. Medullary structure differed distinctly from that of the cortex. No evidence of pelvic dilation was present. The left kidney measured 3.79 cm in length. The right kidney measured 3.90 cm in length.

Adrenal Glands

Adrenal glands were visualized on still images only. They appear to have normal shape, size, position and echogenicity for this breed and age though this could not be confirmed on cine loops. The left adrenal gland measured 0.43 cm in thickness. The right adrenal gland measured 0.38 cm in thickness.

Spleen

The spleen was normal with age-appropriate homogeneous parenchyma and a smooth capsule with normal splenic vasculature with no signs of congestion or thrombosis. No sonographic evidence of acute or chronic inflammatory, neoplastic, or infarct changes were noted.

Liver

The liver is subjectively normal in size with normal contours and structure. There is age-appropriate echogenicity and echotexture. No overt structural evidence of inflammatory, infiltrative or regenerative pathology is evident. Vascular and biliary tracts are of normal volume with no evidence of congestion.

Gall bladder is moderately distended with normal wall thickness and anechoic contents. Common bile duct is non-distended and tapers normally.

Gastrointestinal

The stomach contains gas shadowing, obstructing visualization of contents. It measures at a normal thickness of with some variability due to the presence of rugal folds. The distinction of the gastric wall layers is adequate. No masses or focal lesions were observed.

The visualized areas of duodenum, jejunum and ileum have a relatively uniform diameter with gas throughout with no overt distention. Wall thickness is normal. Bowel loops follow a curvilinear path with distinct wall layering maintaining the typical 1:3 muscularis: mucosa layer ratio. There were no focal lesions consistent with obstruction or a mass effect observed.

The ileocecal junction was not visualized. Sections of colon are visualized with formed fecal material and gas shadowing distally. There is no observed focal or generalized colon wall thickening or loss of layering.

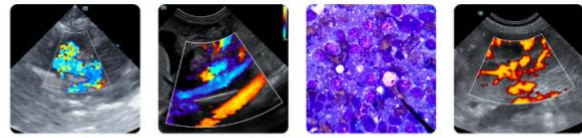

PATIENT

Mazie Lucas

Pancreas

The area of the pancreas was isoechoic to surrounding tissue with no overt inflammation. Pancreatic tissue was not distinctly visualized which is common.

SPECIES

Feline

Lymph Nodes

No clinically significant lymphadenopathy or abnormalities noted.

BREED

DSH

Free Abdomen

No masses or free fluid were noted.

SEX

Spayed Female

ULTRASONOGRAPHIC FINDINGS

- Solitary urinary bladder cystolith

AGE

4 Years 9 Months

INTERPRETATION OF THE FINDINGS & FURTHER RECOMMENDATIONS

Urinary bladder cystoliths may lodge in the urethra causing obstruction, with male pets carrying a higher risk due to smaller urethral size. They may also act as a nidus of infection and inflammation. Dissolution diets (hills c/d, royal canin urinary S/O, purina proplan UR, etc) may be tried if struvite stones are suspected with serial imaging used to monitor progress. If small enough in relation to patient size, urohydropulsion under general anesthesia may successfully remove stones. Surgical removal of stones should be considered if risk of urethral obstruction is unacceptable or dietary therapy is not successful.

WEIGHT

13.2 Pounds

INTERPRETED BY

Dr Brittany Sinclair,
BVSc(hons), DACVECC

IMAGING PERFORMED BY

Kerri Becker

HOSPITAL NAME

Marsh AH

REFERRING VET

Dr. Armani

INVOICE

36144

DATE

3/9/26



PATIENT

Mazie Lucas

SPECIES

Feline

BREED

DSH

SEX

Spayed Female

AGE

4 Years 9 Months

WEIGHT

13.2 Pounds

INTERPRETED BY

Dr Brittany Sinclair,
 BVSc(hons), DACVECC

IMAGING PERFORMED BY

Kerri Becker

HOSPITAL NAME

Marsh AH

REFERRING VET

Dr. Armani

INVOICE

36144

DATE

3/9/26

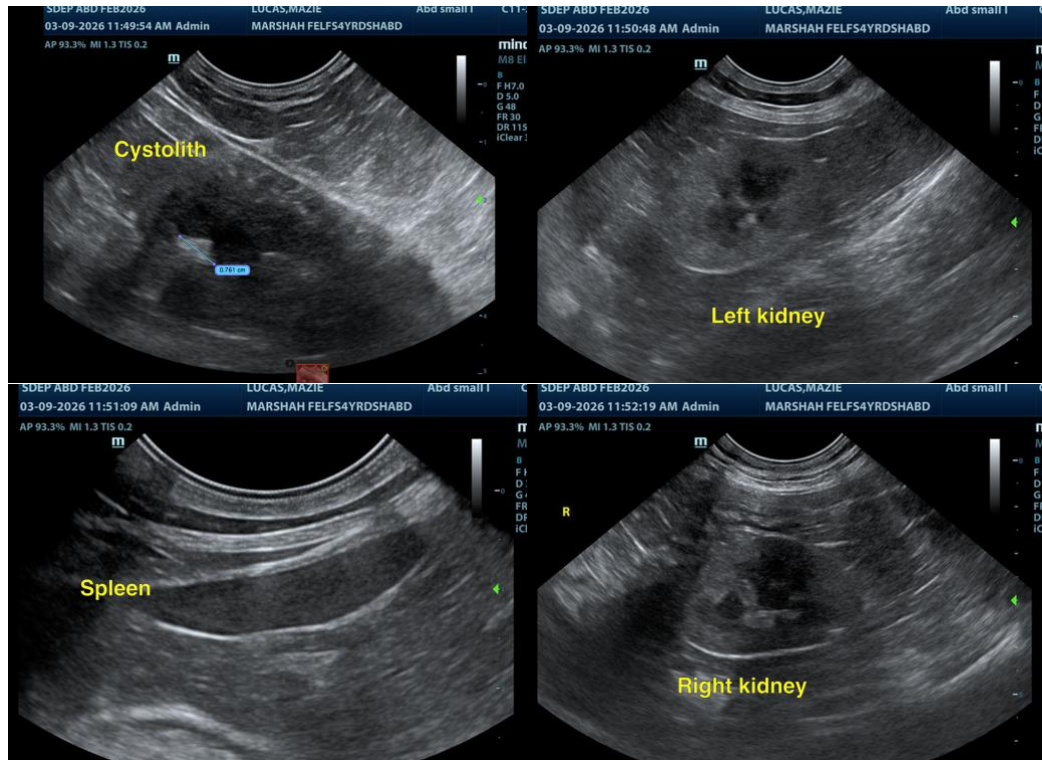

The information and recommendations provided are based on the images presented by the referring veterinarian/sonographer. No evaluation can be communicated regarding pathology that was not visible in the image/video clips provided.

Thank you for this referral. If the clinical or image interpretation does not parallel your findings or if I can be of any further assistance, please contact me.

Dr Brittany Sinclair, BVSc(hons), DACVECC

info@SonoPath.com