



**PATIENT**

Bogart Grimshaw

**SPECIES**

Canine

**BREED**

Basset Hound

**SEX**

Neutered Male

**AGE**

2.5 Years

**WEIGHT**

33 lbs

**INTERPRETED BY**

Dr Brittany Sinclair,  
 BVSc(hons),  
 DACVECC

**IMAGING PERFORMED BY**

Kelly Reschny

**HOSPITAL NAME**

Queensdale Animal  
 Hospital

**REFERRING VET**

Dr. Chaudhary

**INVOICE**

73334

**DATE**

3/3/26

**PRESENTING CLINICAL SIGNS**

Started vomiting Feb 26th, has not been eating for the last several days, lethargic.

Current Medications: Famotidine IV BID, cefazolin IV BID, cerenia IV SID, vit B12 SID SQ

Abnormal PE/Chem/CBC/UA Results: Rads attached WBC/Lymphocytes mild high Albumin mild low

**ULTRASONOGRAPHIC EXAMINATION OF THE ABDOMEN**

**Urinary System**

The urinary bladder, trigone, and visible pelvic urethra were of normal thickness. The ureters were not visible which is normal. There was normal wall layering with no masses, uroliths or abnormal thickening visualized. Urine was anechoic. No evidence of inflammatory or neoplastic changes were noted.

The kidneys were both normal size and structure, with smooth capsule and normal corticomedullary definition and ratio. Medullary structure differed distinctly from that of the cortex. No evidence of pelvic dilation was present. Left kidney measures 6.28 cm. Right kidney measures 6.36 cm.

**Adrenal Glands**

The left adrenal gland is visualized and recognized as having normal shape, size, position and echogenicity for this breed and age. The visible phrenic vasculature was unremarkable. Left measures 1.3 cm in length x 0.40 cm at the caudal pole and 0.45 cm at the cranial pole.

The right adrenal gland is visualized on still images only. They appear to have normal shape, size, position and echogenicity for this breed and age though this could not be confirmed on cine loops. Right measures 1.62 cm in length x 0.59 cm at the caudal pole and 0.84 cm at the cranial pole.

**Spleen**

The spleen was normal with age appropriate homogeneous parenchyma and a smooth capsule with normal splenic vasculature with no signs of congestion or thrombosis. No sonographic evidence of acute or chronic inflammatory, neoplastic, or infarct changes were noted.

**Liver**

The liver is subjectively normal in size with normal contours and structure. There is age appropriate echogenicity and echotexture. No overt structural evidence of inflammatory, infiltrative or regenerative pathology is evident. Vascular and biliary tracts are of normal volume with no evidence of congestion.

Gall bladder is moderately distended with normal wall thickness and anechoic contents. Common bile duct is non-distended and tapers normally.

**Gastrointestinal**

The stomach contains minimal luminal contents. It measures at a normal thickness of with some variability due to the presence of rugal folds. The distinction of the gastric wall layers is adequate. No masses or focal lesions were observed.

The visualized areas of duodenum, jejunum and ileum have a relatively uniform diameter with gas throughout with no overt distention. Wall thickness is normal. Bowel loops follow a curvilinear path with distinct wall layering maintaining the typical 1:3 muscularis:mucosa layer ratio. There were no focal lesions consistent with obstruction or a mass effect observed.



**PATIENT**

Bogart Grimshaw

Sections of colon are visualized with formed fecal material and gas shadowing distally. There is no observed focal or generalized colon wall thickening or loss of layering.

**SPECIES**

Canine

**Pancreas**

The area of the pancreas was isoechoic to surrounding tissue with no overt inflammation. Pancreatic tissue was not distinctly visualized which is common.

**BREED**

Basset Hound

**Free Abdomen**

No clinically significant lymphadenopathy or abnormalities noted. No free fluid noted.

**SEX**

Neutered Male

**ULTRASONOGRAPHIC FINDINGS**

- Gassy small intestinal tract, otherwise normal abdomen.

**AGE**

2.5 Years

**INTERPRETATION OF THE FINDINGS & FURTHER RECOMMENDATIONS**

There is no ultrasonographically evident cause of reported GI signs in this abdominal study. Pancreas and GI tract are within normal limits. Consideration for dietary indiscretion, infectious etiologies (bacterial, viral, parasitic), food sensitivity/allergy or mild inflammatory bowel disease is reasonable. While not sonographically evident, pancreatitis cannot be completely ruled out. Empiric treatment for GI signs including anti-nausea, appetite stimulant and fluid support as clinically indicated is warranted. A diet trial with hydrolyzed protein or select protein diet could be considered if food sensitivity is suspected clinically. If signs are persistent or recurrent, additional diagnostics to be considered include baseline cortisol +/- ACTH stimulation test, GI panel (TLI/PLI/cobalamin/folate), fecal pathogen panel, thyroid testing, bile acid profile, and thoracic radiographs to rule out occult neoplasia, cardiac disease and esophageal disease as potential causes. Ultimately GI biopsy may be required for more definitive diagnosis if the patient is not responsive to medical treatment.

**WEIGHT**

33 lbs

**INTERPRETED BY**

Dr Brittany Sinclair,  
BVSc(hons),  
DACVECC

**IMAGING PERFORMED BY**

Kelly Reschny

**HOSPITAL NAME**

Queensdale Animal  
Hospital

**REFERRING VET**

Dr. Chaudhary

**INVOICE**

73334

**DATE**

3/3/26

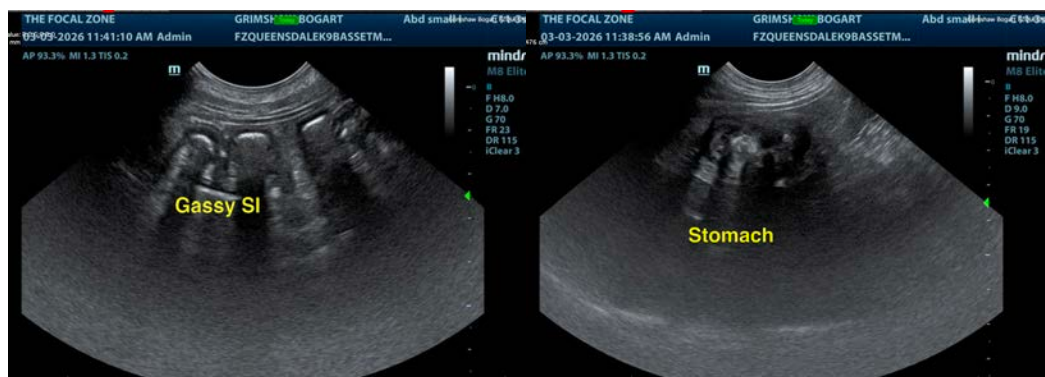



**PATIENT**

Bogart Grimshaw

**SPECIES**

Canine

**BREED**

Basset Hound

**SEX**

Neutered Male

**AGE**

2.5 Years

**WEIGHT**

33 lbs

**INTERPRETED BY**

Dr Brittany Sinclair,  
BVSc(hons),  
DACVECC

**IMAGING PERFORMED BY**

Kelly Reschny

**HOSPITAL NAME**

Queensdale Animal  
Hospital

**REFERRING VET**

Dr. Chaudhary

**INVOICE**

73334

**DATE**

3/3/26

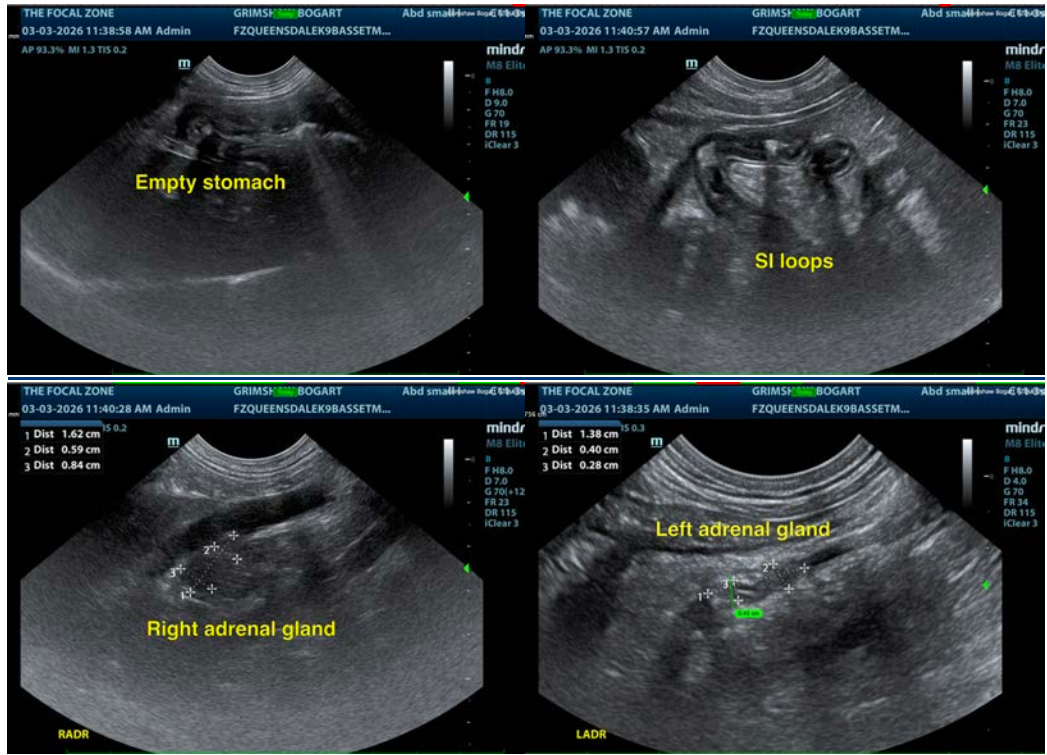

The information and recommendations provided are based on the images presented by the referring veterinarian/sonographer. No evaluation can be communicated regarding pathology that was not visible in the image/video clips provided.

Thank you for this referral. If the clinical or image interpretation does not parallel your findings or if I can be of any further assistance please contact me.

Dr Brittany Sinclair, BVSc(hons), DACVECC

info@SonoPath.com